

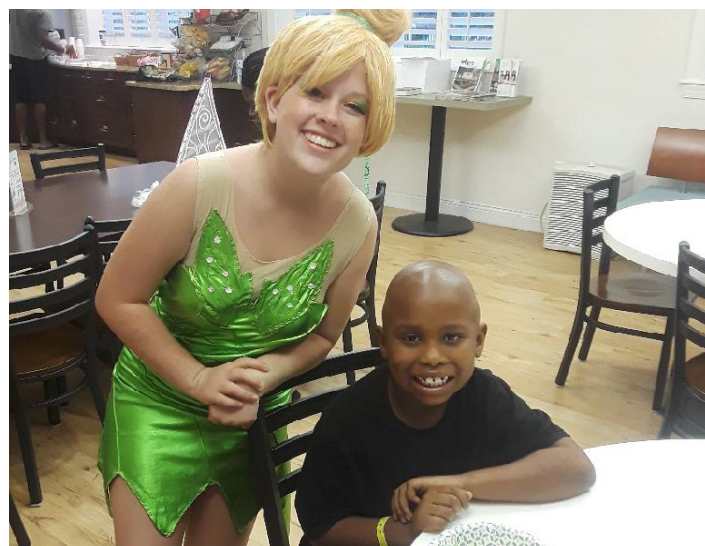

RONALD MCDONALD HOUSE CHARITIES OF JACKSONVILLE

# 2019 ANNUAL REPORT



Ronald McDonald  
House Charities®  
Jacksonville





# TABLE OF CONTENTS

- Mission & Vision . . . . . 3
- Leadership & Staff. . . . . 4
- A Letter From Leadership . . . . . 6
- Sustainability & Responsible Governance. . . . . 8
- Our Programs . . . . . 9
  - Ronald McDonald House / Reed . . . . . 9
  - Ronald McDonald Family Room at Wolfson Children’s Hospital . . . . . 10
- Organizational Facts At A Glance. . . . . 11
- Hear From Our Families. . . . . 12
- Financial Highlights . . . . . 13
- Donor Highlights . . . . . 14
  - The Saul & Theresa Esman Foundation . . . . . 14
  - Delores Barr Weaver Forever Event Fund . . . . . 14
  - The Honorable John H. Moore And Joan Kraft Moore Living Trust . . . . . 15
- Family Highlight . . . . . 16
- Program Partner Highlights. . . . . 17
  - The Vault Gallery . . . . . 17
- Corporate Partner Highlights . . . . . 17
  - Black Knight Financial Services, Inc. . . . . 17
  - Citi . . . . . 18
- Community Partner Highlight. . . . . 19
  - American Electrical Contracting, Inc. . . . . 19
- Hospital Partner Highlight. . . . . 20
  - Wolfson Children’s Hospital . . . . . 20
- Technology Performance . . . . . 21
- McDonald’s Rolls Out National Campaign . . . . . 23
- 2019 Program Highlights . . . . . 24
  - Take Home Food Totes Program . . . . . 24
  - Casserole Club Culinary Program . . . . . 24
  - Kidzone Celebrates One Year Anniversary . . . . . 25
- Deck the Doors Campaign . . . . . 26
- Events in Review. . . . . 28
  - 2019 McGala Fundraiser . . . . . 28
  - Light Up The House 5K . . . . . 30
  - Hot Chocolate Happy Hour . . . . . 32
  - Annual Golf Classic . . . . . 32
- Our Passionate Volunteers Put Our Mission in Action . . . . . 33
  - Alpha Delta Pi . . . . . 33
  - Woodcrafts with Rick . . . . . 33
  - Stanton College Preparatory’s K.I.N.D. Project . . . . . 34
- Volunteer Infographics . . . . . 35
- Meal Makers Program & Infographics. . . . . 36
- Awards & Recognitions . . . . . 37
- Pop Tabs Supporters. . . . . 38
- Meal Makers Volunteers . . . . . 40
- Financial Donors. . . . . 43



# MISSION & VISION

## Our Mission

Ronald McDonald House Charities of Jacksonville supports the health and well-being of children by providing lodging, meals, transportation and a community of care to critically ill children and their families who need to be near a hospital for treatment.

## Our Vision

The quality programs of Ronald McDonald House Charities of Jacksonville will continuously evolve to serve the children and families who receive pediatric healthcare in Northeast Florida.





## In Memory Of Linda Dubow

With great sadness to all of us, Linda DuBow, a longtime Advisory Board member passed away on February 15, 2019. Linda was a beautiful woman who made us laugh with her keen sense of humor and made us grateful for her thoughtful generosity. She will always be remembered for the love she poured out to the families, children and staff of the Ronald McDonald House.



# LEADERSHIP & STAFF

## RMHC Jacksonville Staff

Diane Boyle  
Executive Director

David Shaffer  
Director of Operations

Carol Harrison  
Development Director

Susan Sedacca Gendzier, CPA  
Finance Director

Shelli Martin  
Director of Family Operations

Rebecca Briones  
Executive Assistant

Erika Hatch  
Development Manager

Amanda Tewey  
Outreach Manager

Ashley Strickland  
Marketing Manager

Vernetta Stewart  
Chef/Kitchen Manager

Manya Stone  
Family Services Manager

Bob Williamson  
Facilities Manager

Angela Johnson, MPA, CICA  
Staff Accountant

Sandra Brown  
Data Entry Specialist

Lourdes Curetcruz  
Family Services Associate

Marina Franz  
Family Services Associate

Sharon Green  
Family Services Associate

Steffanie Harling  
Family Services Weekend Manager

Michelle Howe  
Family Services Associate

Tonda Hoyt  
Program Services Coordinator

Martha Melendez  
Family Services Associate

Allie Runnestrand  
Family Room Supervisor

Safeta Krdzic  
Housekeeping

Brittany Moore  
Housekeeping

Eric Pearce  
Maintenance

### Board of Directors Executive Committee

**Chair**  
Peter Kuchar

**Vice Chair**  
Philip Vineyard

**Treasurer**  
Greg Lechwar

**Secretary**  
Dr. Jerry Bridgham

### Board of Directors

Joe Agee  
Ross Berlin  
Josh Bryan  
Matt Connell  
Stephanie Cost  
Chuck Divita  
John Duce  
Nan Ferrara  
Gina Fishman  
Will Garcia  
Mike Gehlen  
Christopher Greene  
Bill Hardaker  
Stuart Klein  
Mark Lamping  
Peter Nardin  
Dr. Paul Pitel  
Bridget Roberts  
Mike Smith  
Jeron Stokes  
Sharon Wamble-King

### Advisory Board

**Chair**  
J.F. Bryan, IV

**Advisory Board Members**  
Pam Chally, Ph.D.  
Richard Danford, Jr., Ph.D.  
Jay Demetree  
Marcus E. Drewa  
Linda DuBow\*  
Vince Ferrigno  
William W. Gay  
Joan Haskell  
Frances B. Kinne, Ph.D.  
Robert E. Martin  
Herbert H. Peyton  
Mary Virginia Terry  
Delores Barr Weaver  
Karen Wolfson  
Seeman Zimmerman

\*Deceased



# A MESSAGE FROM THE EXECUTIVE DIRECTOR: Diane Boyle

2019 was an exceptional year at Ronald McDonald House Charities of Jacksonville serving our mission to 1496 families from 21 states and 14 foreign countries seeking medical treatment for their child here in Jacksonville.

As always, our families found the warmth, comfort and security of Ronald McDonald House providing beautiful lodging, nutritious meals and transportation. Supporting our staff of 27 employees were 4000+ volunteers who helped us to deliver our mission taking on important roles here at the House, preparing and serving over 40, 271 meals, fundraising on our behalf and volunteering at our Ronald McDonald Family Room at Wolfson Children's Hospital which hosts over 22,000 visitors.

The Ronald McDonald House Charities of Jacksonville's Board of Directors approved the new Strategic Plan 2025 which is our blueprint for sustainability. This plan addresses all functional areas of program performance, financial sustainability, management effectiveness and community engagement. It also addresses the changing needs of our nonprofit as we look to the future.

The donations of our generous donors supported our operations in 2019. Our \$2.M operating budget was successfully realized through individual, corporate and foundation giving. Our diversified portfolio of fundraising was further supported by our three major events, McGala,



**The number of families is staggering as is the scope of our accomplishments in 2019. The heart of our mission is and always will be the focus on each and every individual family.**

our Golf Tournament and our new fundraiser- Light Up The House Deck the Doors Campaign.

In 2019, we were also the recipient of a \$2.5M bequest from The Honorable John H. Moore II and Joan Kraft Moore Living Trust. This most generous gift helped to further secure the financial stability of Ronald McDonald House.

Understanding the changing needs of the children and families we serve has helped to expand our activities into programs like our KidZone Learning Center and our Take Home Food Tote Program.

The number of families is staggering as is the scope of our accomplishments in 2019. However, the heart of our mission is and always will be the focus on each and every individual family.

Sincerely,

**Diane Boyle**  
Executive Director



## SUSTAINABILITY & RESPONSIBLE GOVERNANCE

### Protecting our Future

Board Chair, Peter Kuchar, conducted five board meetings and Advisory Chair, J.F. Bryan, IV conducted two Advisory Board meetings that provided fiscal advice and overall governance to our organization. The board was divided into subcommittees which met separately throughout the year to review pertinent topics relative to each area. Those subcommittees were in areas of Finance, Investment, Development, House & Programs and Executive Leadership.

An Annual Meeting was conducted in January, providing a comprehensive summary of organizational highlights as well as steps towards future planning. RMHC Jacksonville welcomed two members to our Board of Directors: Mike Gehlen and Peter Nardin.

We would like to thank and recognize the following Board Members for their commitment and service to our organization during their tenure on our Board: Stephanie Cost, Matt Connell, Chris Greene, Sharon Wamble-King, Stuart Klein and Mike Smith.





# RONALD MCDONALD FAMILY ROOM at Wolfson Children's Hospital

## OUR PROGRAMS Ronald McDonald House

Our mission extends further with our Ronald McDonald Family Room located on the 3<sup>rd</sup> floor of Wolfson Children's Hospital. Ronald McDonald Family Room is conveniently situated just steps away from the Pediatric Intensive Care Unit and provides a comforting place of respite for families with a child in the hospital. Our Family Room was built with families in mind- which is why we have taken steps to ensure families are greeted by a helpful Ronald McDonald House volunteer or staff member as soon as they enter the room as well as access to useful amenities.

Research shows that staying close to medical treatment allows parents to better communicate with their child's medical team and improves adherence to complicated treatment plans.



In 2019, Ronald McDonald House Charities of Jacksonville served 1,496 families with a critically ill or injured child. Thanks to the ongoing support of our community, our organization has offered comfortable lodging, nutritious meals, transportation and a community of care to over 33,000 families seeking medical treatment for their child since our inception in November 1988.

Through the support of our healthcare partners, Wolfson Children's Hospital, Nemours Children's Specialty Care, UF Health Jacksonville, Brooks Rehabilitation and UF Health Proton Therapy Institute, our organization is pleased to provide program services and amenities that not only address the needs of families, but also help ease the financial burden families face when caring for a sick child.

### Our House amenities include:

- Nightly Security
- Comfortable Guest Rooms
- Daily Meals
- Transportation
- Family Kitchen + Pantry
- Rooftop Garden
- Fitness Center
- Kidzone Learning Center
- Play Room
- Courtyard & Outdoor Play Area
- Theater Room
- Laundry Facilities

### REED

An exciting part of our Programs is our Facility Dog, REED. REED is an exceptionally trained ADI certified Labrador/Golden Retriever provided complimentary by Canine Companions for Independence. Guided by his Facilitator, Shelli Martin who serves as our Director of Family Services, REED enjoys visits from children of all ages. REED's furry hugs and wagging tail are what many of our children look forward to when visiting our House. REED truly helps to make our House a home.



### Our Family Room amenities include:

- Refrigerator & microwave
- Complimentary snacks
- Freshly brewed coffee
- Access to technology (iPads)
- Device charging station
- Child craft activities
- Access to information about RMHC Jacksonville
- Comfortable seating for adults and children

I've always thought RMHC a worthy cause; I'm a retired teacher with time to spare and it involved children. It seemed like the perfect combination.

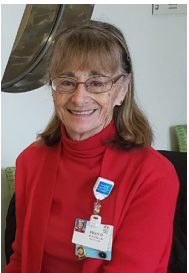

Frances Oberdier  
RM Family Room Volunteer



# ORGANIZATIONAL FACTS *at a Glance*



# HEAR FROM OUR FAMILIES



Exit Survey Results

Number of Families  
Served:

1,496



Number Of Individuals  
Served:

5,022



Total Number Of Room  
Nights Utilized By Families:

11,667



Number Of Individual Meals  
Provided To Families:

40,271



Number Of Food Tote  
Bags Provided To Families:

600



Number of Child Visits to  
Kidzone Learning Center:

1,102



Families Came From

15

States

&

21

Countries



We capture the thoughts and feedback of our families' experiences here at our House through a voluntary survey that is offered at the end of each family's stay. We are pleased to share positive feedback from 699 families who completed the survey below:

## MORE POSITIVE FEEDBACK FROM OUR FAMILIES:

"I would recommend anyone to visit or stay here. I absolutely love it here."

"I appreciate everything so very much. You helped us in a time that was very stressful for our family. Thank you."

"We didn't realize how much the Ronald McDonald House did for families it's amazing, thank you."

"Thank you so much for everything!! We felt safe, comfortable and loved."

"The Ronald McDonald House went above and beyond to help myself and family feel at home while my youngest was in the NICU. I can't express how grateful we are. Thank you so very much and God bless you all."

"Wonderful experience!"



99.14%

Families reported having an overall positive experience here at our House

99.71%

Families rate our facilities as 'Good' or 'Excellent'

98.55%

Families reported that their guest room suite was clean and comfortable

99.71%

Families 'Agree' + 'Strongly Agree' that our staff were accommodating and helpful to creating a better experience

95.69%

Had positive interactions with other families in our House



# FINANCIAL HIGHLIGHTS

For the Year Ended  
December 31, 2019

# DONOR HIGHLIGHTS

Our Donors Are Dedicated  
To Our Mission

## Assets, Liabilities & Net Assets

- Cash & Cash Equivalents:  
\$930,625
- Receivables & Other Assets:  
\$143,815
- Investments:  
\$7,451,399
- Property & Equipment, Net:  
\$16,331,433

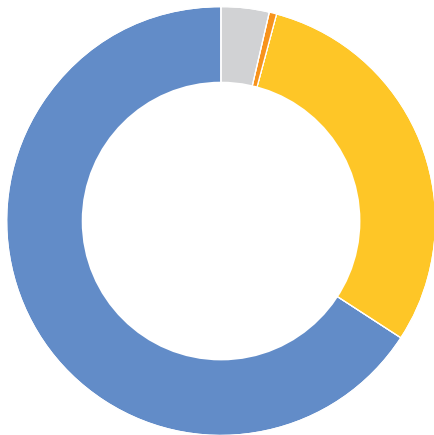

Total Assets:	\$24,857,272
Total Liabilities:	\$166,060
Total Net Assets:	\$24,691,212

## Summary of Revenue and Expenses

### Total Revenue & Support

- Contributions & Support:  
\$3,956,739
- Special Events, Net:  
\$567,067
- Net Investment Earnings:  
\$912,382

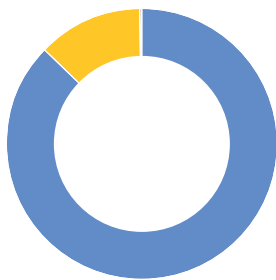

Total Revenue & Support:	\$5,436,188
--------------------------	-------------

### Expenses

- Program Services:  
\$2,341,280
- Management & General:  
\$301,907
- Fundraising:  
\$467,122

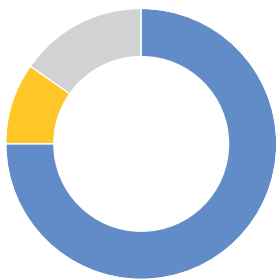

Total Expenses:	\$3,110,309
Change in Net Assets:	\$2,325,879

\* Copies of the 2019 audited financial statements are available upon request



### The Saul & Theresa Esman Foundation

### Delores Barr Weaver FOREVER EVENT FUND

The Saul & Theresa Esman Foundation's impact on Ronald McDonald House Charities of Jacksonville is an example of Theresa Esman's desire to make positive change in the world and was intrinsic to her nature. The Foundation works to ensure her legacy continues for generations, as she and her husband Saul intended.

Ronald McDonald House Charities of Jacksonville is one of only 20 non-profit organization recipients awarded with a remarkable gift by Delores Barr Weaver. The Delores Barr Weaver FOREVER EVENT FUND was established in 2015 by Delores Barr Weaver and is an annual grant of \$10,000 that provides a permanent source of income for organizations that Mrs. Weaver has generously supported for many years. Here at Ronald McDonald House, the grant supports McGala, our largest annual fundraiser event. Mrs. Weaver has an extraordinary legacy of philanthropy, and has provided transformative support to dozens of nonprofit organizations that uplift, enlighten and advance our community and we are grateful for her support.

**Delores Barr Weaver**  
**FOREVER**  
**EVENT FUND** EST. 2015 





# FAMILY HIGHLIGHT

## Finding Solace



### The Honorable John H. Moore And Joan Kraft Moore Living Trust

Ronald McDonald House Charities of Jacksonville received a generous bequest in the amount of \$2.4M from The Honorable John H. Moore and Joan Kraft Moore Living Trust. William “Bill” McMenemy and Thomas Donahoo from the law firm of Donahoo & McMenemy, P.A. presented the generous donation to our staff and Board Members on Thursday, August 8 during a presentation at our House.

After the presentation, McMenemy addressed the group saying, “We’re honored to present this gift on behalf of John and Joan Moore and we’re happy that it will be used in our community.”

Diane Boyle, Executive Director of Ronald McDonald House Charities of Jacksonville was excited to receive this gift saying, “We are so fortunate to be the recipients of Judge Moore and his wife’s generosity.

They have significantly strengthened the charitable community in Jacksonville with their thoughtful gift. This gift will help our organization continue our mission to support the growing needs of critically ill children and their families in Jacksonville and beyond.”

“We are so fortunate to be the recipients of Judge Moore and his wife’s generosity. They have significantly strengthened the charitable community in Jacksonville with their thoughtful gift. This gift will help our organization continue our mission to support the growing needs of critically ill children and their families in Jacksonville and beyond.

- Diane Boyle, Executive Director of Ronald McDonald House Charities of Jacksonville

Octavia had no idea that a painful trip to the bathroom for her then 6 year-old son, Arcolia would change their lives forever. Following the aching experience, Octavia, much like any parent, began fervently searching for answers and relief. After several appointments which all resulted in the diagnosis of urinary tract infections, she was at her wits end and so was Arcolia. Octavia rushed her son to Wolfson Children’s Hospital where medical personnel administered treatments to ease the debilitating pain and discovered that Arcolia was suffering from stage two bladder cancer. After rounds of chemotherapy at Wolfson Children’s Hospital and Nemours Hospital, Arcolia was transferred to UF Health Proton Therapy to undergo six weeks of radiation treatments. While Octavia was aware of the Ronald McDonald House from family members who were former guests, it was an attending nurse who insisted the family consider making Ronald McDonald House their home during Arcolia’s treatments. While Octavia and Arcolia live in nearby St. Augustine, Florida, Octavia agreed that the daily trips to two healthcare facilities, would be taxing and made plans to stay at Ronald McDonald House. “I heard about the Ronald McDonald House even before the expansion, from my family members and from other people in the community. They talked about how nice and comfortable it was. I heard only good

things, so the decision to move my family to the House was an easy one,” said Octavia.

At Ronald McDonald House, Kidzone gave Arcolia something to look forward to, and after his treatments, his first question was always, “Is Kidzone still open?!” Octavia also noticed Arcolia’s spirits lifted by simply being around staff, volunteers, parents, and children who understood the struggles of battling cancer and who treated him like he was no different from other children.

For Octavia, she appreciated the programs and amenities that were available to parents who simply needed to relax and take care of themselves saying, “I loved everything about the House. As full-time caretakers to our children, we get no breaks. But, when our children are in Kidzone, we can enjoy some time to ourselves to think, relax and be comfortable. We are not stressed because we know our children are safe here. And, if you need someone to talk to, they take time to talk to you. No matter what.”

Arcolia has more treatments ahead of him, all with the hopes of one day celebrating being cancer free!

In a sigh wrapped up in triumph and a resolve to keep going, Octavia described Arcolia as a “walking blessing.”



# PARTNER HIGHLIGHTS

## PROGRAM PARTNER

### THE VAULT GALLERY



The Vault Gallery owners, Rula and Jim Carr have always loved the mission of Ronald McDonald House. Centered in the bustling San Marco square, the gallery is home to several pieces of art curated by local, aspiring artists. After seeing so many of our families out and about in the square browsing local shoppes and boutiques, Rula and Jim decided to take their love of art and introduce it to our children as a fun and therapeutic outlet. Through a partnership with The Vault Gallery, on the first Tuesday of each month, the Gallery provides complimentary art classes to our children and their families, teaching them unique art styles and hands-on activities guided by experienced artists. Those amazing artists have also volunteered in our Kidzone Learning Center, working with our children to create unique, hand-crafted designs that were highlighted at our McGala fundraiser event.

## CORPORATE PARTNER

### BLACK KNIGHT, INC.



In July, a group of 20 Black Knight, Inc. interns came to our House to volunteer—preparing casseroles in our Volunteer Kitchen as well as cleaning, sanitizing and organizing our Play Room and other common areas in our House. In October, Black Knight, Inc. served as an Eagle Sponsor during our Annual Golf Classic held at TPC Sawgrass, enjoying for the first time, hitting the links in support of our mission. As part of their on-going support, Black Knight, Inc. participated in our inaugural Deck the Doors fundraiser, becoming our top fundraising team in the entire campaign, selling almost 700 lightbulbs! It was heartwarming to see the children staying in our House, help decorate their Play Room alongside Black Knight's employees while listening to holiday music.

We are pleased to have Black Knight, Inc. as one of our corporate supporters and are enthusiastic about their continued impact on the children and families we serve.

## CORPORATE PARTNER HIGHLIGHTS (continued)

### CITI



Citi, a multinational financial services corporation, increased their engagement in supporting of our mission as a corporate partner. Citi has generously sponsored our Annual McGala, and Light Up The House 5K fundraising events, as well as supplied Citi employees during the 5K who helped with distributing medals, cheering on runners and set up and break down.

Citi has also supported our Kidzone Learning Center providing key supplies and materials to facilitate engaged learning of our children. As part of our Meal Makers volunteer dinner program, Citi employees have captured a special place in our families' hearts through their nutritious meals and their always delicious and creative desserts! Led by Laurie Allen, Assistant Vice President of Public Relations, Citi's employees also



actively support our mission through several hands – on activities at our House, which include sanitizing and organizing our common spaces and children's play areas to maintenance and landscaping activities.

We are fortunate to have Citi's support of our mission and are appreciative of all the ways they have supported our mission.



# COMMUNITY PARTNER HIGHLIGHT

## AMERICAN ELECTRICAL CONTRACTING, INC.

Billy Frick, owner of American Electrical Contracting Inc. and his numerous employees have been generous supporters of our mission. Billy's soft spot for children battling life threatening conditions is evident in both his generous financial and in-kind support of our organization. American Electrical Contracting, Inc. has served as an event sponsor of our Annual Light Up The House 5K and our Hot Chocolate Happy Hour events. During our Hot Chocolate Happy Hour event, Billy and his team wrapped our House in thousands of brightly lit holiday lights during the weeks leading up to the event. On event day, Billy and his team, along with 200 spectators from the community counted down to the official lighting of our House for the holidays! As the lights turned on, Nat King Cole's 'Deck the Halls' ballad rang out from the speakers as guests enjoyed their hot chocolate and cookies in amazement. Children staying in our House from our local area and even as far as Australia, for a moment got to experience the complete wonders of the holidays through American Electrical Contracting's' magnificent light display. We want to thank Billy Frick and his entire team of kind-hearted employees for serving as one of our extraordinary community partners.



# HOSPITAL PARTNER HIGHLIGHT

## WOLFSON CHILDREN'S HOSPITAL



## A VALUED HEALTHCARE PARTNER

Our healthcare partner, Wolfson Children's Hospital is one of the best children's hospitals in America, providing specialized care for children with a full range of needs from routine to complex throughout North Florida, South Georgia and beyond. For several years, Wolfson Children's Hospital has served as a financial supporter of our organization by serving as an Event Partner during our McGala, Annual Golf Classic and Light Up The House 5K fundraising events.

Through conversations with Dr. Jerry Bridgham, Chief Medical Officer who serves on our Board of Directors, or partnerships with social workers - our organization remains in close communication with Wolfson Children's Hospital staff.

Wolfson Children's hospital also provides a chaplain who visits our House regularly to chat and comfort families who are seeking spiritual guidance during their time of need. Our families appreciate knowing there is someone who is available to listen to their anxieties and worries which at times seem to mount incessantly.

Wolfson Children's Hospital staff can be found volunteering at our House year round, whether it's teaming up with our Chef Vernetta to prepare nutritionally delicious meals for our families as part of our Meal Makers program or collecting wish list supplies. We thank the entire Wolfson Children's Hospital staff for their steadfast support and for being an amazing healthcare partner.



# TECHNOLOGY PERFORMANCE

## Improving Performance Management



### EXCEED FURTHER



Exceed Further the advanced system of our previous Exceed Beyond software, is an all-in-one, cloud-based, fundraising and donor relationship management solution which is able to provide excellent efficiencies within the operations of our Family Services department.

Through the implementation of Exceed Further, our Family Services staff members can shift from paper documentation to recording real time data electronically. In addition to up-to-date data entries, Exceed Further provides our referring partners an easier way of sending referrals to our House, through a quick and simple link embedded in our website. Exceed Further will also be instrumental in expediting both the check-in and check-out processes for our families, also resulting in timely notifications to our Housekeeping staff for the tracking of rooms. Exceed

Further's capabilities also provide tracking of the resources and services we make available to our families. Everything from distribution of food through our Food Totes program, distribution of breast bumps and cribs to the better tracking of staff visits to families at area hospitals. This technology allows our organization to maintain an accurate system to record and report valuable information for future operational needs as well as data reporting for grant funding.

### HEXNODE MDM

Through the implementation of Hexnode Mobile Device Management (MDM) software, our organization is able to not only geographically track the iPads we make available to our children and their families but also easily deploy apps. Via Hexnode, our organization has deployed learning apps for children of all ages to specific devices located in our Kidzone Learning Center and Play Room. Hexnode MDM also allows our organization better opportunities to monitor the security of devices through restrictions and web-filtering capabilities.

### CYBER SECURITY

With the onslaught of cybersecurity vastly affecting organizations both small and large, our organization has enlisted the support of Compass MSP and information technology that provides assistance with monitoring the safety and security of our staff's office equipment. Compass not only flags, monitors

## TECHNOLOGY PERFORMANCE (continued)

and reports phishing emails, the company also provides cybersecurity awareness providing tips and reminder to staff on scams, fraudulent attempts and steps to reduce risk.

### PROCENTRIC TV

Through a partnership with MDM Commercial, a supplier of commercial grade-televisions, we have begun the stages of incorporating a hospitality TV system that will allow our House to share pertinent information about our programs, upcoming events, amenities as well as emergency alerts to all TVs in family rooms and common areas. The process also incorporated upgrades to some TVs as well as access

to necessary software to implement. This initiative was spearheaded and is currently being managed by MDM Commercial engineers and designers who along with the MDM Commercial company have provided their time and equipment at no cost to our organization.

### WIFI UPGRADES

Through our internet provider, AT&T we upgraded our wifi offerings used by staff, volunteers and families. The implementation resulted in the installation of additional wifi access points, network logins, as well as secured wifi networks with passwords for added security.



# MCDONALD'S ROLLS OUT NATIONAL CAMPAIGN

## Round-Up for RMHC

Ronald McDonald House Charities global partner, McDonald's, launched a nationwide fundraising campaign to support the mission and programs of more than 180 Ronald McDonald House Charities within the United States. The 'Round-Up for RMHC' campaign kicked off December 2019 with the backing of Ronald McDonald House Global providing support through paid advertisements and social media marketing. The new Round-Up technology provides McDonald's restaurant guests the option of rounding up their meal's total to the next dollar at the register, kiosk or through mobile orders. The technology was rolled out to nearly 14,000



McDonald's restaurants including the 112 restaurants in our local area under the Northeast Florida Co-Op Association which generated over \$4,000 in additional donations to our mission.

“ At McDonald's, we know the importance of bringing families together. For over 45 years, McDonald's, our franchisees and our customers have been proud supporters of Ronald McDonald House Charities. ”

– Chris Kempczniski, McDonald's President  
and Chief Executive Officer

# 2019 PROGRAM HIGHLIGHTS



## TAKE HOME FOOD TOTES PROGRAM

Thanks to partnerships with the Church of Latter-Day Saints and Feeding Northeast Florida, Chef Vernetta implemented our Take Home Food Totes Program that provides a take home bag of food filled with staple items and essential toiletries for families as they check out of our House and journey back to their homes. In 2019, 600 Food Tote bags were distributed to families who expressed a need for assistance.



## CASSEROLE CLUB CULINARY PROGRAM

Our Casserole Club quickly became a hit among our volunteer groups! Created by Chef Vernetta, the Casserole Club provides a great team building opportunity to our volunteers while also addressing the nutritional needs of our families. Volunteer groups step into our kitchen and whip up a variety of delicious, family-style casseroles that are then frozen for future use on days when a dinner group unexpectedly cancels or reschedules their planned dinner date.





## KIDZONE CELEBRATES ONE YEAR ANNIVERSARY

## DECK THE DOORS CAMPAIGN

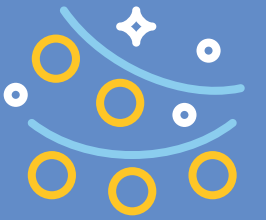

On September 18, 2019 exactly one year after opening our Kidzone Learning Center located on the 2nd floor on the East Wing – we invited all of our children, families and volunteers to our House to celebrate the milestone with a fun-filled Dr. Seuss-themed Birthday party!

During the Birthday party, children enjoyed games with staff and volunteers inside Kidzone Learning Center and our Playroom that included custom-made cookie and cupcake treats, face painting, a goodie bag of all things Dr. Seuss and story book princesses from HaloKeepers.

Over the past year, long-time Ronald McDonald House volunteer, Marilyn Daly and staff member, Tonda Hoyt along with dedicated volunteers planned and managed exciting and interactive themes for our children that rotated each quarter. Those themes were “Under the Sea”, “Oh, The Places You’ll Go”, “To Infinity and Beyond”, and “Where the Wild Things Are.”

Our Kidzone volunteers have created an extraordinary space of creativity for our children in an environment that is inviting, inclusive and entertaining. Through their support, nearly 600 hours of volunteerism were contributed to Kidzone and over 1,000 youth visits were tracked.



In fall 2019, we launched an exciting new campaign called Deck the Doors which sparked a community of support that energized both our current and new supporters! Through the Deck the Doors campaign, we invited individuals, community groups and corporations to help spread the love to families staying in our House during the holidays with over 15,000 handwritten messages of hope and comfort.

Deck the Doors campaign participants sold festive colored holiday paper light bulbs for \$5 each, wrote comforting messages on each one, then “decked”

each bedroom suite in our House and even the common areas like the dining room, pantry and theater room!

Proceeds from Deck the Doors supported our mission, while the messages of hope brought encouragement to families who spent the holiday season away from home to care for a sick or injured child. We extend huge thanks to Kessler Creative for serving as our Official Event Marketing Partner and to all participants for helping us raise a record, \$100,000+ for our children and families!





## Deck the Doors Participants:

Alpha Delta Kappa	Clay County Education Association	Morris, Kelly
Alpha Delta Pi - UNF, Valdosta & JU	Coastal Specialists / Physician Group	Mulford, Paul
Alsco	Services	Murphy Family
Alvarez, Christy	Coldwell Banker	Nader's Pest Raiders
Amazon	Cristina & Peyton	Nustar
American Electrical Contracting	Deercreek Womens Alliance	Orange Park Elementary School
asTech	Dex Imaging	Pinckney, Sylvester
Baade, Lisa	Duval County Farm Bureau	REED
Bartram Trail High School Cheer & Dance Teams	Early Act Club (PVPV Rawlings Elementary)	Rizea, Tina
Beaver Street Fisheries	Ecolab	Riverside Presbyterian Day School
Big D Building Center	Edwards Ornamental	RMHC Jacksonville Staff
Black Knight, Inc.	Fishman Pediatric Dentistry	RMHC Jacksonville Volunteers
B.L. Harbert	Foley & Lardner	Rooting for Ronald McDonald House
Bolles RMHC Jacksonville Club	GHG Insurance	Rotary Club of Bartram Trail
Brennan, Vicki	Grant Thornton, LLP	St. Johns Community Connection (Gary Davis)
Brightstar	Gravitz, Judy	Stanton College Prep (KIND Project)
By Faith Christian Ministries	Grays Security Service	Stellar
Capital Staffing Solutions	Halo Keepers	THE PLAYERS
Carr, Riggs & Ingram, LLC.	Jacksonville Orthopedic Institute	UBS
Caspers Company McDonald's	Jacksonville University Honors Program	Unikitty Bling & Friends
Cheney, Jean	Kessler Creative	Widman, Luann
C.H. Robinson	Macquarie Group	Women's Council of Realtors
Citi	Maimone Family	
City of Jacksonville's Foster Grandparents Program	Miller Electric Company	



# EVENTS IN REVIEW



## 2019 MCGALA FUNDRAISER EVENT SETS A RECORD!

Nearly 500 supporters from the community came together to raise a record setting \$460,000 to support our 2019 McGala fundraising event presented by Joe and Nan Ferrara. The 2019 McGala theme was 'Supper Club' - reminiscent of the renowned Supper Clubs of the 1940's. McGala was held Saturday, May 18, 2019 at Sawgrass Marriott Resort with a vibe that felt like one had just stepped onto the red carpet of a prestigious Manhattan club.

Luxury and glamor were all around while guests socialized during the cocktail hour, participated in the silent auction and the ever-popular wine pull. Inside the Champions Ballroom, mirrored dining halls of past Supper Clubs, with large, beautiful, palms fronds filling the room.

Catherine Duke and her family shared their humbling experience at our House after being a guest

for several years, while their two young daughters battled a debilitating mitochondrial condition. Catherine shared how the care and support from RMHC Jacksonville staff and volunteers allowed her daughters to take their minds off of their illness and just 'focus on enjoying their childhood.'

Executive Director, Diane Boyle, expressed her appreciation saying, "We are truly overwhelmed by the generosity from friends of the Ronald McDonald House. It was a beautiful night that exceeded all of our expectations. Our supporters truly value the importance of caring for critically-ill children, which is evident in their support of our mission."

McGala also recognized Honorary Chairs, Matt & Shannon Connell for their ongoing support of McGala and the children and families of Ronald McDonald House Charities of Jacksonville.



Thank you to our McGala event sponsors, donors and volunteers in helping us make this an unforgettable year for McGala!

Presenting Sponsors

Joe & Nan Ferrara

Stork Club Sponsors

American Electrical Contracting, Inc.  
PRI Productions  
Wolfson Children's Hospital

Copacabana Sponsors

Black Knight, Inc.  
Caspers Company McDonald's  
Restaurants  
Conser Moving Solutions  
Facility Automation Solutions

Copacabana Sponsors (Cont.)

Fishman Pediatric Dentistry  
Nemours Children's Specialty Care  
US Assure

Cocoanut Grove Sponsors

Florida Blue  
Jacksonville Jaguars Foundation  
Miller Electric Company

El Morocco Sponsors

Besnard Insurance  
Brooks Rehabilitation  
C2C Innovative Solutions

El Morocco Sponsors (Cont.)

Citi  
Duffy-Garcia McDonald's  
Vince & Linda Ferrigno  
First Coast Car Council  
GuideWell Connect  
Jacksonville University  
Martin Brower  
McDonald's – The King Group  
Swisher International  
Total Military Management  
Turano Florida Bun  
UF Health Proton Therapy Institute  
Vineyard Legal Services, LLC



EVENTS IN REVIEW (continued)



LIGHT UP THE HOUSE 5K







## EVENTS IN REVIEW (continued)

### HOT CHOCOLATE HAPPY HOUR

What better way to kick off the holiday season than with our Hot Chocolate Happy Hour social sponsored by American Electrical Contracting, Inc. and THE PLAYERS Championship? On Thursday, December 5 at 5:30pm during our Hot Chocolate Happy Hour social, we invited the community to watch our House light up to become a magical wonderland of lights! After a brief presentation from our event sponsors and a few words from our Executive Director, Diane Boyle and our children, we counted down to the official lighting of our House for the holidays followed by everyone's favorite holiday medleys. Attendees enjoyed freshly baked cookies by our Chef Vernetta and TIAA Bank volunteers and delicious made from scratch hot chocolate and a hot chocolate bar with all the fixings.



**Presenting Sponsors:**  
American Electrical Contracting, Inc.  
THE PLAYERS Championship

### ANNUAL GOLF CLASSIC

On Monday, October 15, more than 100 golfers stepped onto one of the world's most renowned golf courses, playing golf to raise funds that support the more than 1,000 critically ill children we serve each year. As golfers played on TPC Sawgrass's Stadium Course, they were welcomed with a few new additions. This year our event featured: an online mobile bidding auction, a Live Auction featuring must-have experiences, and an amazing event host, Geoffrey 'Geoff' Cowan. Even more exciting is the addition of the 17th Hole Raffle which offered golfers the opportunity to donate to our mission for the opportunity to win credit at the TPC Sawgrass Pro Shop.

This special event is one of the premier golf fundraising events in Jacksonville and serves as one of the highlights of our year.

Thanks to the support of our participating golfers, event sponsors and partners, our Annual Golf Classic raised \$89,397 for our mission.



**Presenting Sponsor:**  
Skechers

**Eagle Sponsor:**  
Black Knight, Inc.  
Conser Moving Solutions  
Florida Blue

**Proud Event Partner:**  
Wolfson Children's Hospital

Over 320 participants registered for our Light Up The House 5K event held Saturday, December 7 in the historic San Marco community. Walkers and runners from all athletic abilities donned their signature Ronald McDonald House red and white striped socks and their brightly colored event t-shirts and headed to the race start line positioned in front of our House on Children's Way in San Marco. Runners got into the holiday spirit - dressing up as reindeer, wearing holiday light necklaces and festive holiday colors as

they gathered at the race starting line and made their way through the 3.1 mile course.

Immediately, following the 5K, was the Family Day Festival which featured interactive activities and giveaways for children of all ages, including a DJ, face painting, ice cream, flavored ice treats, a friendly corn hole competition, special appearances from story book characters and informational booths!

Our Light Up The House 5K & Family Day was made possible thanks to the generous support of our event sponsors:

**Presenting Sponsor**  
American Electrical Contracting

**Proud Event Partner**  
Wolfson Children's Hospital

**Sprinter Sponsors:**  
Citi  
Florida Blue  
Kessler Creative

**Runner Sponsors:**  
Caspers Company McDonald's  
Nemours Children's Specialty Care

**Runner Sponsors (Cont.):**  
The Saul & Teresa Esman Foundation  
StateFarm – Sam Maimone, Agent  
Selene Finance  
US Assure  
Yardi



# OUR PASSIONATE VOLUNTEERS PUT OUR MISSION IN ACTION



## OUR VOLUNTEERS (continued)

### STANTON COLLEGE PREPARATORY'S K.I.N.D. PROJECT

Stanton K.I.N.D Project began as a passion project for students at Stanton College Preparatory College. After enjoying a painting project of two refugee children, the group, led by President, Syona Rai decided to look for projects that supported the local community. The group knew they wanted a community project helping children with hands-on activities for its 100+ members. Member, Jeannie Wang suggested Ronald McDonald House Charities of Jacksonville after having close family friends who were once guests.

Stanton K.I.N.D Project volunteers have assisted in our kitchen preparing meals hosting family game nights, holiday crafts, and other projects that engaged our children. Stanton K.I.N.D Project also hosts several fundraisers throughout the year, from bake sales to donation drives and third-party fundraisers at Chipotle restaurants. In fact, Stanton College K.I.N.D Project was one of the top fundraising teams of our Deck the Doors campaign, raising \$3,000+ to support families during the holidays!



These kids all hold a very special place in our hearts.  
We love Ronald McDonald House.



- Syona Rai, Stanton K.I.N.D Project, President

### ALPHA DELTA PI

Since 1978, Alpha Delta Pi has served as the official sorority partner of Ronald McDonald House Charities, contributing more than \$6 Million dollars to chapters all over the U. S. The collegiate chapters of Jacksonville University, Valdosta State College and University of North Florida are active with our House, volunteering with our Meal Makers volunteer dinner program and hosting special events and activities for our children throughout the year. The collegiate chapters recently bonded their sisterhood across campuses to create a joint effort of raising funds for our Deck the Doors campaign. The ADPi Alumnae Chapter of Jacksonville are also active volunteers at our House, preparing meals in our kitchen for our fami-



lies as well as supporting our wish list.

### WOODCRAFTS WITH RICK

Volunteer, Rick Fidgeon visits our House Friday mornings to work with our children, building and painting hands-on wood crafting projects. Children love Rick's witty personality as he shows them safe techniques to build their own bird houses, race cars and carrying cases. Our children's creativity really starts blossoming when they get to pop open tubes of paint and add their own personal touches and unique flare to their hand crafted projects. Woodcrafts with Rick also provides our children with the perfect opportunity to meet and forge friendships with other children in our House in an environment



centered around team building and self expression.



# VOLUNTEER INFOGRAPHICS

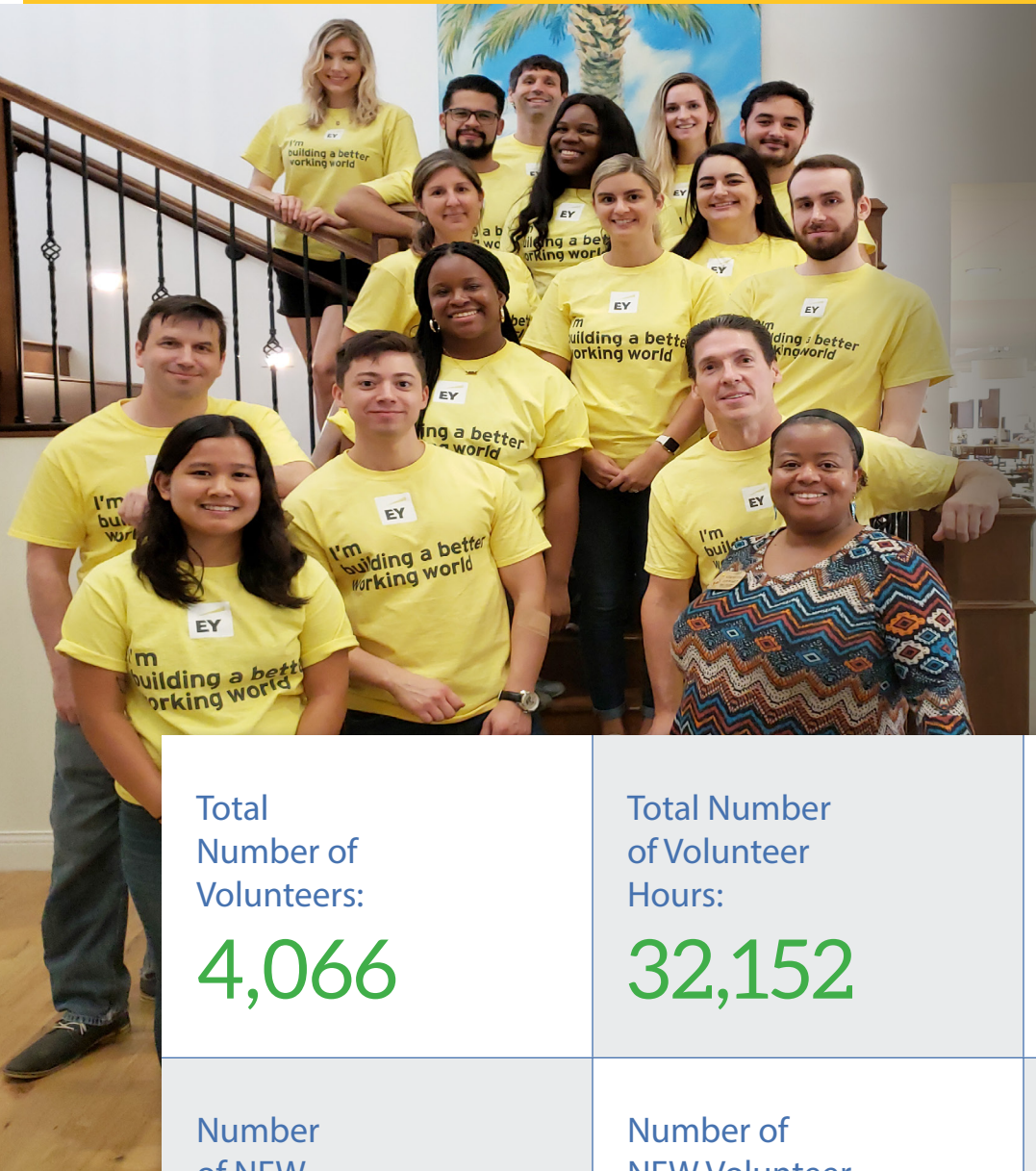

Our volunteers help make our mission possible. Through their selfless acts of care, they have contributed thousands of hours of support to our staff, families and community.

Total Number of Volunteers:  
**4,066**

Total Number of Volunteer Hours:  
**32,152**

Average Guest Visits In RMH Family Room:  
**22,000+**

Number of NEW Volunteers:  
**104**

Number of NEW Volunteer Groups:  
**102**

Number of Volunteer Work Groups:  
**177**

# MEAL MAKERS PROGRAM

Making Meals From The Heart



Thanks in part to the more than 2,600 Meal makers volunteers who prepared home cooked meals in our Volunteer and Family kitchens, our House was able to provide 40, 271 individuals meals to families staying in our House.

Coordinated by our Chef Vernetta, our Meal Makers program invites both individuals and groups into our kitchens to prepare healthy and nutritious meals for our families. Our Meal Makers program remains to this day, one of the most popular volunteer opportunities at our House that is perfect for groups looking for team building activities while also giving back to others.

We extend our sincere appreciation to the volunteers who participated in our Meal Makers program in 2019!



## MEAL MAKERS INFOGRAPHICS

Number of Meal Maker Volunteer Groups

**414**

Number Of Individual Meal Makers Volunteers

**2,684**

Total Number Of Meal Maker VHours

**8,052**





# AWARDS & RECOGNITIONS



Chef Vernetta is Recognized with the TIAA Bank Community Champion Award



Ronald McDonald House Charities of Jacksonville Earns Charity Navigator's 4 Star Ranking



Committed Donor, Valerie de LaTorre Recognized During National Philanthropy Day



The Charles Richard Campbell Foundation Awards Ronald McDonald House Charities of Jacksonville with \$25,000 Gift During Season of Giving

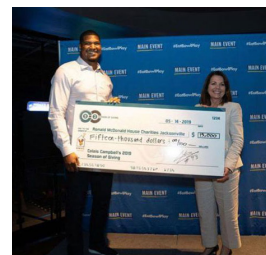

# POP TABS SUPPORTERS



Allstate Benefits Division  
Alpha Delta Pi - Epsilon Omega Chapter  
Alpha Delta Pi, Valdosta State University  
American Legion Auxiliary CW Hilliard # 401  
American Legion Auxiliary Post #9  
American Legion Auxiliary Unit #129  
Ms. Karen Anderson  
Antique Automobile Club of America  
Argyle Elementary School  
Arlington Optimist Club  
Mr. Jack Ashcroft  
Atlantic Coast High School  
Atlantic Kickboxing  
Auld & White Constructors, LLC  
Back In Action Chiropractors  
Bank of America  
Ms. Amelia Renee Barnes  
Ms. Hilda Barragan  
Bartram Springs Elementary School  
Bartram Trail High School  
Ms. Savannah Beach  
Beta Sigma Pi - Preceptor Gamma Tau  
Ms. Anna Billik  
Ms. Florence Billings  
Black Hammock Island  
Ms. Kristen Bowen  
Brantley County Middle School  
Bridges of Harmony Chorus  
Ms. Nickie C. Brown  
Ms. Eugenia Butler  
Ms. Alexis Butts  
Ms. Martha Cagle  
Ms. Susan Carlin  
Brenda Carls  
Cayden Seng  
CDR Pat Pickard

Cedar Hills Elementary  
Christ's Church Academy  
Cintas Fire Protection  
Ms. Cristy Clack  
Ms. Sandi Cochran  
Mrs. Sandra Corbett  
Ms. Linda Cracraft  
Ms. Miranda J. Craven  
Cummer Art Museum  
Cunningham Creek Elementary School  
Teddi Jo Curran  
Ms. Dianne Cuyler  
Dinsmore Elementary School  
Ms. Altamese Dixon  
Mr. Charles Dupree  
Mr. and Mrs. A.E. Edwards  
Elite Construction of North Florida Inc.  
Ellianos Coffee Company of Waycross  
Englewood Christian Church  
Episcopal School of Jacksonville  
Fernandina Beach Christian Academy  
Fidelity National Financial  
Mr. John Findley  
First Christian Church  
First Christian Church CWF  
First Coast Home Pros  
First Presbyterian Church  
Mr. Hugh Fletcher  
Florida Farm Bureau  
Frank H. Peterson Academics of Technology  
Mr. Henry Gagne  
Gamble Rogers Middle School  
Mrs. Debbie Garlington  
Getaway Sams Chapter 69  
Getaway Sam's RV Club  
Girl Scout Troop #1221



Girl Scout Troop #451  
 Mr. Calvin Griffith  
 Mr. John Michael Haire  
 Ms. Kristy Hamilton  
 Ms. Shannon Harrington  
 Hendricks Avenue Elementary School  
 Holy Spirit Catholic Church  
 Hugh's Riverside Automotive  
 Mr. Stephan Hurley  
 Jacksonville Alumnae Association  
     of Alpha Delta Pi  
 Jacksonville Country Day School  
 Jacksonville Jaycees  
 Jericho School For Children with Autism  
 Jesus Christ Church of Latter Day Saints  
 John Stockton Elementary School  
 Ms. Merle Joy  
 Julington Creek Elementary  
 Kernan Trail Elementary  
 Ms. Isabella Kerr  
 Knights of Columbus - Father Murphy  
     Council #5535  
 Ms. Tracey L. Kyle  
 Ms. Bonnie Lagasse  
 Lake Asbury Elementary  
 Lake Asbury Junior High School  
 Lakeshore Women's Club  
 Landrum Middle School  
 LaVilla School of the Arts  
 Learning Ladders Child Development Center  
 Ms. Ashley Lopes  
 Ms. Julie Madden  
 Ms. Courtney McDonald  
 McDonald's - The King Group Orange Park  
 McRae Elementary School  
 Memorial Drive Elementary School  
 Mr. Brad Merendino  
 Middleburg High School  
 Ms. Karen Moore  
 Lynn Mullaney  
 Mr. and Mrs. Mark Murray  
 Naval Hospital Jacksonville  
 Nemours Children's Specialty Care  
 Mr. Patrick Nichols and Ms. Mary Holder  
 North Jacksonville Loyal Order of Moose

Ms. Tom Occhionero  
 Osceola Elementary School  
 Park Ridge Nursing Center  
 Mr. and Mrs. Thomas F. Perry  
 Mr. and Mrs. Benjamin Pitts  
 Ms. Sandy Pond  
 Ms. Denese Proctor  
 Red Robin Gourmet Burgers  
 River City Science Academy  
 Riverside Park United Methodist Church  
 Riverside Primitive Baptist Church  
 Ruth N. Upson Elementary  
 Ms. Shelby Salvador  
 San Juan Del Rio Church Youth  
 Mr. Bob Sandberg  
 Satilla Marsh Elementary  
 Senior Women Ministry of East Florida  
 & Bethany Association  
 Joe and Frances Shelley  
 Ms. Mary Sims  
 Southern Sands Off Road  
 St. Augustine DCCW  
 St. Matthew's Catholic Church & School  
 St. Paul's Catholic School  
 Ms. Christine Stahl  
 State Farm Insurance  
 Mr. Luke Steinkamp  
 Stellar Group  
 Ms. Barbara L. Svaricek  
 Mr. Anthony Sygowski  
 TOPS #493  
 Trinity Christian Academy  
 Mr. David Tucker  
 Mr. and Mrs. Scott Tumlin  
 Ms. Sandra Tuten  
 University Boulevard Nazarene Church  
 Uptown Civitan Club  
 Ms. Kathy A. Vanderbeck  
 Ms. Kelly Varn  
 Waterleaf Elementary School  
 Ms. Khyon White  
 Shawn Williams  
 World Golf Hall of Fame  
 World Imperial Beauty  
 Ms. Shirley B. Yost

# MEAL MAKERS VOLUNTEERS



1-800-BOARDUP  
 31W  
 A Feast Before You  
 Aaron Lewis The ILRC  
 Acosta  
 ADPI Alumni  
 Agnes Vo Family  
 All Saints Episcopal Church  
 Allstate  
 Alpha Delta Pi - Epsilon Omega Chapter  
 Alpha Delta Pi - UNF  
 Alpha Delta Pi Jacksonville University  
 Alpha Delta Pi Sorority  
 Amy D 'angina Family  
 Angie Patton's Army  
 APLC  
 Arlington Optimist Club  
 Ashleigh Mulkey & Family  
 AZB Foods  
 Bags & Boos  
 Baptist Downtown T4B  
 Baptist Medical  
 Baptist Medical Center Nursing Manager Council  
 Beach Road Chicken  
 Beaver Street Fisheries, Inc.  
 BETA Club Yulee High School  
 Big D Building Center  
 Bishop John J. Snyder H. S.  
 Bishop Kenny Anchor Club  
 Bishop Kenny High School  
 Bishop Snyder High School St. Vincent  
     De Paul Society  
 Black Knight Financial Services, Inc.  
 Callegari Family  
 Casserole Clubs

Chamberlain College of Nursing  
 Chamberlain University  
 Chamin Mendis  
 Chase Bank  
 Chick-fil-A  
 Chris Green & Family  
 Christine Jump  
 Christ's Church  
 Citi  
 Citizen's Property Insurance Corporation  
 Citizens Systems & Operations  
 City of Jacksonville Foster Grandparents Program  
 Coastal Coordinating  
 College of Pharmacy  
 Copeland's  
 Cordes/Everette Family  
 Cross Pointe Co-op Inc.  
 CSX APEX  
 CSX Car Management  
 CTI Resource Management Services  
 Culinary Club  
 Cumberland Plumbing  
 Cushman & Wakefield of Florida  
 Darren Mason Campaign  
 Devine's Family  
 Dominions  
 Downtown Rotary Act Jax  
 DRMP Inc.  
 Duval Charter High School National Honor Society  
 Duval Ford  
 EJ Cameron Chpt. #4  
 Elite Parking Services of America, INC.  
 Empowered ERG Group  
 Equity Prime Mortgage  
 Ernst & Young



FAM Senior Adult Ministries Rock  
Church Valdosta  
Farm Bureau Women's Leadership  
Fidelity  
First Coast Optimist Club of St. Augustine  
Florida Fire Wives  
Franklin Street  
Freedom Crossing Academy  
Gaines, Manning, Williams Area for YPD  
Gallagher  
God Will Connect  
Grant Thornton LLP  
Grifols/Plasma/Ties to Future Purpose  
& Pow Her  
Gunn & Chamberlain  
Hampton Inn Jacksonville Beach Oceanfront  
Hanson Professional Services, Inc.  
Haverty's Furniture  
Head, Moss, Fulton & Griffin, P.A.  
Helping Other People Eat (HOPE)  
Hertz  
Iglesia Por Jesucristo Ministry  
IMHOTEP  
Independent 4 Life Research Distributor  
Intermodal CSX Transportation  
Jacksonville Alumnae Association of  
Alpha Delta Pi  
Jacksonville Jaycees  
Jacksonville Jewish Center  
Jacksonville UCF Alumni  
Jaguar Foundation  
James Weldon Johnsons  
Jason's Deli  
Jax Symphony Development  
JCC  
Jimmy John's  
Johnson & Johnson  
JSP Logistics  
Junior League of Jacksonville  
Kappa Epsilon - UF College of Pharmacy  
Kessler Creative  
Stanton K.I.N.D Project  
Kiwanis Club of Southside  
Knights of Columbus - Father Murphy  
Council #5535

Knotts Family  
Krebs Land Development  
Ladies of the Circle of Perfection Genesis Court #1  
La-Z-Boy Furniture Galleries  
Lemon Pepper Chicks  
Logistics Special Healthcare  
Lynch Family  
Macquarie Group  
Mayo Clinic Food Service Department  
McDonald's Zirbel Family  
McDonald's Hernandez Group  
McDonald's Mullins Group  
McGuire-Ware-Chiang Families  
McKesson  
Medtronic Xomed  
Miller Electric  
Miss Florida National American Teen  
and Collegiate Pageant  
Mizarhi & Garriss Insurance  
MOJO Q Holdings/MOJO Bar-B-Que  
Monroe's Smokehouse BBQ  
Mr. and Mrs. Charles Cordes  
Mr. Bryan Tucker  
Mr. Christopher J. Greene  
Mrs. Jennifer Tanalgo  
Ms. Gina Monlyn  
Ms. Megan Clementi  
Navy Federal  
NE Florida Firefighter Wives Foundation  
Nemours Children's Specialty Care  
NFGS  
North Florida McDonald's  
Notre Dame Club of Greater Jacksonville  
NOVA - Eye Doctors For Good  
Nurse Manager Council  
Nustar  
Oakleaf High School  
Oakleaf High School Student Council  
On Pay Solutions  
Orange Park High School  
Papa Johns  
Paxon School for Advanced Studies  
PHI Delta PHI Florida Coastal School of Law  
Pizza Hut  
Ponte Vedra Inn & Club

## MEAL MAKERS VOLUNTEERS (continued)

PROSE Mandarin  
Rebecca Fleck  
Red Shoe Crew  
Reinhart Foodservices  
Residence Inn Jacksonville South Bartram Park  
Rising Stars  
Rotaract JAX - dba Downtown Rotaract  
RSM US LLP  
Rudy Dean  
Saint Justin Martyr Orthodox Church  
Saratoga Family  
SE Grocers  
Seacoast Services  
Senior Class-PSAS  
Shiloh Baptist Church District 9  
Sisterly Act  
Smoak, Davis & Nixon, LLP  
Solomon Lodge F and AM No 20  
Southwest Airlines  
Speed Style Car Club  
St. John the Divine Greek Orthodox Church  
St. Paul Missionary Baptist Church  
St. Peter's Lutheran Church  
State Farm- Sam Maimone  
Stewart Family  
Subway  
Suzanne Gilly  
Swisher International, Inc.  
Synergy Florida  
T. Mak's International, Inc.  
Talango Family  
Tamara Henderson & GAI Consulting  
TD Bank, N.A.  
The Callegain Family  
The Jacksonville UCF Chapter  
The Ladies of The Circle Perfection  
The National Medical Leaders  
The Nemours Foundation  
The Rock Church  
Thirty-One Gifts

TIAA Bank  
Ties to the Future  
Tina Rizea & Family  
TLC Engineering  
TMM Cares  
Total Military Management  
TQL Total Quality Logistics  
Trout Creek Ladies Club  
Tsunami Softball  
Turk & Company  
Two Roses  
UBS  
United Health Care Community Plan  
United Health Group Optum  
University of Central Florida Alumni  
Jacksonville Chapter  
University of Florida College of Pharmacy  
Uptown Civitan Club  
Voya  
V's Pizza  
Vystar  
W & O Supply Co.  
Walgreens  
Webster University Alumni  
Wells Fargo  
WithLove Charity  
Wolfson Children's Hospital Senior Leadership  
Wolfson Children's Hospital  
Wolfson CVICU  
XPO Logistics  
Yelp Jacksonville  
Youth Engaged In Service (Y.E.S. Club)  
Zisser Law



# FINANCIAL DONORS



## \$1,000,000+

The John H. Moore II & Joan K. Moore  
Living Trust

## \$500,000+

Joan K. Moore Exclusion Trust

## \$100,000+

Florida Blue Foundation  
Wolfson Children's Hospital

## \$50,000 – \$99,000

The Community Foundation for Northeast  
Florida  
Jacksonville Jaguars Players Fund  
Martin Brower Company  
PGA TOUR, Inc.  
Ronald McDonald House Charities  
Voya Foundation

## \$10,000 – \$49,999

American Electrical Contracting, Inc.  
Anonymous Donor  
Anonymous Employee Giving Programs  
Black Knight Financial Services  
C2C Innovative Solutions, Inc.  
Caspers Company McDonald's Restaurant  
Citi  
Mr. and Mrs. Matt Connell  
Conser Moving and Storage  
Jack and Betty Demetree Family  
Foundation  
Dr. and Mrs. Alberto de la Torre  
The Alfred I. duPont Foundation

Esman Foundation Saul & Theresa  
FastSigns on Baymeadows  
Mr. and Mrs. Joseph Ferrara  
Mr. and Mrs. Vince Ferrigno  
Earl & Bettie Fields Automotive Group  
Foundation, Inc.  
The W.W. & Eloise D. Gay Foundation  
Mr. and Mrs. Gregory Holland  
Jacksonville Jaguars Foundation  
Johnson & Johnson Matching Gift Program  
Johnson & Johnson Vision Care, Inc.  
The Thomas M. and Irene B. Kirbo Charitable  
Foundation  
Miller Electric Company  
Nemours Children's Specialty Care  
Nutter Family Foundation  
Shouvin Foundation  
Swisher International, Inc.  
The Margaret and Jack Tarver Foundation  
The CRC Foundation  
The Insetta Family Foundation  
United Way of Northeast Florida  
US Assure  
Vineyard Industries  
Voya Financial  
Weaver Endowment Fund  
Delores Barr Weaver Forever Event Fun  
Dr. and Mrs. Bruce Witten  
Zimmerman Family Foundation, Inc.

## \$5,000 – \$9,999

Alpha Delta Pi Foundation  
Mr. and Mrs. Sean Anthony  
Mr. and Mrs. John W. Barber  
Bartram Trail High School

## FINANCIAL DONORS (continued)

Mr. and Mrs. Tyler Boyle  
Cedar Street Charitable Foundation  
The Coca-Cola Company  
Mr. and Mrs. Tim Cost  
J. B. Coxwell Contracting  
CSX Corporate Citizenship & Events  
Dillard's, Inc.  
Dr Pepper/Seven Up Inc.  
Eastern Quality Foods  
Facility Automation Solutions, Inc.  
Mr. and Mrs. Curtis Fallgatter  
First Coast Car Council  
Fishman Pediatric Dentistry  
Foley and Lardner  
Mr. and Mrs. Billy Frick  
Great Expressions  
Mr. and Mrs. William K. Hancock  
HGS  
Mrs. Amanda Hudson  
Mr. and Mrs. John M. Johnson  
Mr. and Mrs. Peter G. Kuchar  
La-Z-Boy Furniture Galleries  
Mr. Brandon A. Linder  
McDonald's - The King Group Orange Park  
Nonprofit Center of Northeast Florida  
Parker Convenience Stores  
Mr. and Mrs. Thomas F. Petway, IV  
PHINS  
Mr. Lincoln Porter  
Mr. and Mrs. Glenn Ricks  
Selene Finance  
Mr. Ryan Schwartz  
Mr. and Mrs. Stephen D. Sjuggerud  
Skechers  
W & O Supply Co.  
Wells Fargo  
WG Pitts Company  
Yardi Systems, Inc.  
Mr. and Mrs. Leon Zebroski

## \$2,500 – \$4,999

Acosta Sales & Marketing Company  
Baldwin Lodge No. 217 F&AM  
Mr. and Mrs. Ross Berlin  
Black Hammock Island  
Mr. and Mrs. John Boyle  
Brooks Rehabilitation  
J. F. Bryan IV Fund and Mr. and Mrs. J.F. Bryan, IV  
Mr. and Mrs. Louis A. Caldropoli  
Mr. Michael V. Cheek  
Mr. and Mrs. Jonathan Coles  
Mr. and Mrs. Lee Creasman  
Mr. and Mrs. Curt Cunkle  
Cypress Village Christian Worship  
Mr. and Mrs. John B. Duce  
Ecolab  
Florida Combined Life  
Franke Foodservice Systems Americas, Inc.  
Greater Houston Community Foundation  
Alan and Pam Green Family Foundation  
GuideWell Connect  
Mr. and Mrs. William Hardaker  
Mr. and Mrs. Kurt Hardin  
Haskell  
Mr. Michael P. Hume  
John W. Laidlaw Foundation  
Sam Maimone State Farm Agency  
McDonald's - Crisgar Corporation  
McDonald's - Upchurch Management Co., Inc.  
Mercedes-Benz of Orange Park  
Physicians Group Services, P.A.  
Ronald McDonald House Charities of Tampa Bay  
T. Mak's International, Inc.  
TIAA Bank Caring Cook Program  
TruTech  
Turano Florida Bun, LLC  
John and Mary Jane Ubile Endowment  
UF Health Proton Therapy Institute  
UnitedHealthcare  
Mr. and Mrs. Philip Vineyard



Wild Adventures Theme Park  
Ms. Pamela Wright

**\$1,000 – \$2,499**

Aetna Foundation  
Mr. and Mrs. Samuel Aills  
Mr. and Mrs. Jonathan Anderson  
Berman Family Foundation, Inc.  
Mr. and Mrs. Parag Bhansali  
Big D Building Center  
Ms. Diane Boyle  
Mr. and Mrs. William Bransford  
Brito Dental  
Mr. Jerry Caito  
Capital Staffing Solutions, Inc.  
Mr. Max Chmura  
Church of Jesus Christ of Latter-Day Saints  
Clay County Education Association  
Mr. and Mrs. Elwood Collier  
Community Foundation of Greater Memphis  
CompassMSP, LLC  
Mr. Robert C. Conigliaro  
The Convenient Wholesalers of America, Inc.  
Mrs. Robert Corbett  
Cost Family Fund of the Ayco Charitable  
Foundation  
Mr. and Ms. Steve Mark Cropper  
Mr. and Mrs. Tom Cruz  
Mr. and Mrs. Keith Cullison  
The Curts Family Trust  
David Weekly Family Foundation  
Mr. and Mrs. Dilts  
Mr. and Mrs. Charles Divita  
Mr. Marcus E. Drewa  
Agnes H. Durden Revocable Trust  
The Jess and Brewster J Durkee Foundation  
Duval County Farm Bureau  
Earl and Amy Evens  
Mr. Tom Faitoute  
The Ferber Company, Inc.  
Mr. and Mrs. Ferber  
First Coast Apartment Association  
Ms. Kelly Flanagan  
Ms. Vivki Folden

Mr. and Mrs. William Garcia  
The GATE Foundation, Inc.  
Mr. and Mrs. Edgard Gerena  
Mr. and Mrs. Frederick Godley, Jr.  
Mr. Christopher J. Greene  
Grey Investment Group, Inc.  
Mr. Robert Gryb  
Mr. and Mrs. Jacques Guske  
Ms. Jaina Hawkins  
Mr. Robert Hoke  
Mike and Diane Howard  
Mr. and Mrs. Howland  
The Kathleen and Brian Hurdis Family Foundation  
Intrepid Capital Management  
Mr. and Mrs. Tom Isaacs  
Mr. and Mrs. Robert Jarabeck  
Mr. Robert Jernigan  
Ms. Debbie Jordan  
Mr. and Mrs. David Kersch  
Mr. Keith Kessler  
Frances B. Kinne, Ph.D  
Knights of Columbus - Father Murphy Council #5535  
Mr. and Mrs. Mark Lamping  
Mr. Kirk Larsen and Ms. Kristine Cherek  
Lee Arianna  
Jack and Jeanine Leone  
Mr. and Mrs. Ronnie London  
Mr. Clay Loveless  
Machols Family  
Ms. Julie Madden  
Mr. and Mrs. Hayden Malone  
Mr. and Mrs. Andy Marino  
Martin Custom Farming  
Ms. Janelle McCoy  
McDonald's USA, LLC  
George and Gayle Medill Family Advised Fund  
Mr. Lawrence Moss  
Mr. and Mrs. Gregg Munn  
Natural Life  
Ms. Gloria Nystrom  
Pauls Family Foundation  
Mr. and Mrs. Rob Paxton  
Mr. and Mrs. John Peavy, Sr.  
PGA Tour Charities, Inc.  
Mr. and Mrs. James R. Pitcairn, III

**FINANCIAL DONORS (continued)**

Dr. Paul Pitel and Mrs. Carol Turbow  
Plumbers & Steam Fitter's Local Union 234  
Louis Portnoy Family Foundation, Inc.  
Ms. Syona Rai  
Ray Sutton McGehee Foundation  
Mr. and Mrs. Leland P. Reineke  
Renaissance Charitable Foundation  
Mr. and Mrs. Adam Rigel  
Ronald McDonald House Charities  
of South Florida  
Ryan, Marks and Stromberg Attorneys, LLP  
Yassine Saasaa  
Schwab Charitable  
Ms. Linda Shoemaker  
Mr. Lester Sotsky and Mrs. Judith Gravitz  
Southeastern Metals  
Stanton College Preparatory School  
Mr. and Mrs. Eric Tewey  
Mr. and Mrs. Russ Thomas  
TIAA Bank  
TIAA Serves  
Ted and Kellie Tickell  
Ms. Kay L. Timmermeister  
Total Military Management  
Mr. Kyle Tracy  
Vanguard Charitable  
Wawa Foundation  
Ms. Luann Widman  
Women's Charity League  
Mr. Rick Woodward  
Xclusive Mopar

**\$500 – \$999**

ADESA  
Alsco  
AmazonSmile Foundation  
American Legion Post #129  
American Legion Post 283 Arlington  
Atlantic Infiniti  
Bank of America Employee Giving Campaign

Ms. Angela Batteh  
Mr. and Mrs. Clyde H. Biddle  
The Bolles School - Ronald McDonald House Club  
Mr. and Mrs. Paul C. Bosland  
Mrs. Thea Buholzer  
C.H. Robinson  
Mr. and Mrs. Michael Caldwell  
Mr. David Campbell  
The CarMax Foundation  
Mr. and Mrs. Allen Carrel  
Mr. and Mrs. Bill Cassidy  
CBV Cares Inc  
Mr. and Mrs. Thomas Coughlin  
Mr. Darren Cunningham  
Deercreek Women's Alliance  
Mr. and Mrs. Edward Denk  
Mr. and Mrs. Chris Dennis  
Mr. and Mrs. Kenneth P. Depersio  
Ms. April Dobes  
Dodd Foundation  
Mr. and Mrs. Louis A. Dunbar  
Fidelity Charitable  
Dr. and Mrs. Ross Fishman  
Steve and Kathy Flott  
Foster Grandparent Program  
Ms. Andrea Fritschle  
Mr. and Mrs. Johnnie L. Frost, Jr.  
General Mills  
Mr. Donald Gibson  
Mr. and Mrs. Fred Goldsmith, III  
Mr. Jason Grass  
Gray's Security Service, Inc.  
Mr. Mike Griswold  
Mr. and Mrs. Josh Guess  
Mr. David Hacker  
Mr. and Mrs. Thomas Hafner  
Mr. and Mrs. Timothy Hutcherson  
IBM Employee Charitable Contribution Campaign  
Ms. Chauntelle Isenbeck  
Ms. Arlene Ishak  
Jacksonville Orthopaedic Institute



Jennifer Jenkins Rowe LLC  
 Mr. and Mrs. Gary Josephson  
 JPMorgan Chase & Co. Employee Giving Campaign  
 Ms. Dena Kapperman  
 Ms. Nancy Keating  
 Mr. and Mrs. William Kiernan  
 Mrs. Denise Knotts  
 Mr. and Mrs. Bill Koss  
 Mr. and Mrs. David Kottmyer  
 Mr. and Mrs. James Kunzi  
 Mr. and Mrs. Kurz Lawrence  
 Lazzara Orthodontics  
 Mr. and Mrs. Quang Le  
 Mr. and Mrs. Gregory B. Lechwar  
 Mr. and Mrs. Anil Lingham  
 Mr. Corey Luerig  
 Mr. Jeffrey P. Lutz  
 Mr. Eric Magennis  
 Mr. Scott Masson and Ms. Cheryl Bowen  
 Mr. and Ms. Mike McCorvey  
 Mrs. And Mrs. McFarland  
 McKesson Corporation  
 Mr. Terrence McManus  
 Mr. Quenton Meeks  
 Mr. John Mitchell  
 Mr. and Mrs. Carlos Muniz  
 Mr. and Mrs. Albert G. Myers  
 Mr. and Mrs. Todd Nestel  
 NuStar  
 OPMJV, LLC  
 Orange Park Elementary School  
 Mr. and Mrs. Clyde Panneton  
 The Pease Family Foundation  
 Ms. Linda Powell  
 Reel Keeper Expert Advisors  
 Riverside Presbyterian Day School  
 Riverwood Men's Club  
 Riverwood Table Tennis Club  
 Ms. Tina Rizea  
 Mr. William Roelke  
 Ms. Susan B. Ross  
 Mr. and Mrs. Thomas Rueger  
 Mr. Christopher Ruisi  
 Mrs. Joan Sabol

Mr. and Mrs. Bruce Schwinger  
 Ms. Christine Semler  
 South Carolina Lightning Protection Inc  
 St. John the Divine Greek Orthodox Church  
 State Farm Companies Foundation  
 Mr. and Mrs. Ted Stewart  
 Studio MJG LLC  
 Swindell, Bohn, Durden & Phillips PL  
 Teamsters Local Union #512  
 Templar Chapter of the Widows Sons - Motorcycle Riders Assoc  
 Thandava and Renuka Bhagavathula  
 Mr. Lloyd Thurman  
 Tile Market of San Marco  
 Mr. Douglas Tutwiler  
 UBS Financial Services, Inc.  
 Ms. Chelsea Vale  
 Valwood School  
 W.W. Gay Mechanical Contractor of Gainesville, Inc.  
 Mr. Ryan Warne  
 Mr. Christopher Wells  
 Wells Fargo Community Support Campaign  
 Ms. Linda Wilkinson  
 Ms. Sarah Williamson  
 Mr. and Mrs. Donald Wolfson  
 Mr. and Mrs. James Yaws

### \$1 – \$499

AAPC Local Chapter Jacksonville Florida  
 Ms. Joyce M. Abney  
 Mr. and Mrs. J.F. Acoba  
 Ms. Angela Adams  
 ADP Matching Gifts  
 Affordable Water  
 Ms. Amanda Agnew  
 Dana Alexander  
 Mr. and Mrs. Allalemdjian  
 The Allen Family  
 Mr. and Mrs. Andrew S. Allen  
 Mr. Nathan Allen  
 Allstate Giving Campaign  
 Alpha Delta Kappa Beta Psi  
 Alpha Delta Pi - Epsilon Omega Chapter  
 Alpha Delta Pi Jacksonville University

## FINANCIAL DONORS (continued)

Alpha Delta Pi, Valdosta State Univeristy  
 Ms. Mona Altaf  
 Ms. Christine Alvarez  
 Mr. Fabion Alzate and Ms. Michelle Mattox  
 Ms. Kathy Amador  
 Amazon  
 American Legion Auxiliary CW Hilliard # 401  
 America's Charities  
 Ms. Lydia Anaya  
 Louise Anderson  
 Udell Anderson  
 Mr. James Angeletti  
 Anheuser-Busch, Inc.  
 Antares Group, Inc.  
 Mr. and Mrs. Thomas J. Arend  
 Mr. and Mrs. Cliff Arfman  
 Mr. Carl A. Armstrong  
 Dr. and Mrs. George Armstrong, Jr.  
 Mr. Gerald Ash  
 Ms. Natalie Aspengren  
 AT&T United Way Employee Giving Campaign  
 Mr. Wyatt Aung  
 Mr. Phillip Austin and Mr. Scott Sowell  
 Grayson Avery  
 Ms. Ann D. Azroff  
 Ms. Mary Bailey  
 Mr. and Mrs. Scott Baker  
 Ms. Pamela Baker  
 Mr. Robert Balcom  
 Ms. Lakeisha Banks  
 Ms. Pamela Barksdale  
 Mr. and Mrs. Duane Barnes  
 Ms. Alyssa Baron  
 Mr. Justin Barquet  
 Ms. Meredith Barrett  
 Mr. and Mrs. Raymond Z. Bateh  
 Beaches Orthodontics  
 Mr. and Mrs. Gordon L. V. Beal  
 Mr. and Mrs. Gary Beck  
 Ms. Marsah Beck  
 Ms. Julia Behler

Mrs. Taylor E. Belshause  
 Mr. and Mrs. Jeff Berkowitz  
 Mr. and Mrs. Charles Berman  
 Ms. Joy Berryhill  
 Marc and Kerry Bienvenue  
 Ms. Amanda Birch  
 Mr. and Mrs. Larry Blackburn  
 David and Cindy Blair  
 Ms. Jenny Blanco Blanco  
 Lamar Blocker  
 Mr. and Mrs. John Blutenhal  
 Mr. and Mrs. Michael Boatwright  
 Mr. and Mrs. Brandon Boer  
 Dr. and Mrs. Kamal Bohsali  
 Ms. Deborah N. Bolton-Skipper  
 Ms. Kathie Bothwell  
 Ms. Christy Bowen  
 Ms. Pat Bowen  
 Ms. Christine Bowie  
 Ms. Alexandra Boyle  
 Ms. Cindy Brackett  
 Ms. Michelle Bradner  
 Mr. Peter Bragan, Jr.  
 Mr. Timothy J. Bramwell  
 Mr. and Mrs. Robert Brathune  
 Ms. Vicki Brennan  
 Bright Funds Foundation  
 Lathun Brigman  
 Mr. and Mrs. Catarino Briones  
 Ms. Kirsten Bristol  
 Ms. Aimee Brockett  
 Major General and Mrs. James A. Brooke  
 Mr. Greg Brooks  
 Mr. George Broward  
 Ms. Sandra D. Brown  
 Mr. and Mrs. J. F. Bryan, IV  
 Ms. Margarite Bryant  
 Ms. Tansline Bryant  
 Mr. Earl Buchholz, Jr.  
 Ms. Stephanie Bull  
 Ms. Robin Bullock



Mr. and Mrs. Don Burchell  
Ms. Eleanora Burns  
Mr. Thomas Burns, Jr.  
Ms. Ruth Burrell  
By Faith Christian Ministries Inc  
Christian Caballero  
Mrs. and Mr. Lillie M. Caldwell  
Mr. and Mrs. Charles Callaghan  
Callahan Middle School  
Ms. Mary L. Callihan  
Mr. and Mrs. Larrie S. Calvert  
Ms. Brittany Campanile  
Mr. and Mrs. Donald E. Campbell  
Ms. Jena Campbell  
Terry L. Canty  
Ms. Rebecca Cappetta  
Mr. Michael A. Capponi  
Ms. Carrie E. Carbone  
Ms. Bluzette Carline  
Ms. Lauren Carmody  
Mr. Joe Carnley  
Carr, Riggs & Ingram LLC  
Ms. Caroline Carter  
Mr. Marty Casper  
CMDR and Mrs. Arthur Catullo, USN, Ret.  
Mr. and Mrs. Nino Cervi  
Mr. and Mrs. Robert A. Chamard  
Dr. and Mrs. Barry Chandler  
Ms. Mariela Chang  
Mr. Wesley Channing  
Ms. Laurel Chapman  
Ms. Heather Charest  
Kerry Charles  
Ms. Jean Cheney  
Ms. Linda Chrisoffersen  
Mr. Cedric Christopher  
Ms. Sara Cissel  
Citizens Property Insurance Corp.  
Ebony Clark  
Ms. Jessica Clark  
Shayne Clausen  
Ms. Ariana Clayton  
Ms. Raeshele Clifton  
Mr. and Mrs. Wayne Clinebell

Mr. James Clingensmith  
Clover Technologies Group dba Clover  
Environmental Solutions  
Mr. and Mrs. Dale Cockley  
Mr. and Mrs. Harry Coffield  
Ms. Kelsey Cofield  
Ms. Nicole Coiteux  
Ms. Susan Coker  
Mr. Jeffrey Colby  
Comcast Corporation  
Mr. and Mrs. Pat Consorte  
Ms. Hope Conyers  
Ms. Robin Cook  
Mr. and Mrs. Philip Cooke  
Cook's Auto Repair & Service Inc  
Mr. Anthony Corapi  
Ms. Liesel Cornett  
Mr. David Corrado  
Mr. and Ms. James Coss  
Mrs. Maria Cox  
Shawn Crawford  
Mr. Paul Crawshaw  
Creative Memories Advisor  
Ms. Terry Crews  
Crowley Cares Foundation  
Mr. Luis and Mrs. Lourdes Curet Cruz  
CSX Foundation, Inc.  
Ms. Beth Curry  
Mr. Douglas D. Cuthbert  
Ms. Marilyn Daly  
Mr. Keather David  
Mr. Bryan Davidson  
Mr. Milton Davis  
Ms. Chavonne Wilkinson Davis  
Mr. James P. Davitt  
Ms. Connie De La O  
Mr. Tom DeAngelis  
Mr. Dylan Deatrich  
Ms. Laurie Deer  
Mr. Dennis C. Degele  
Mr. George Del Monte  
Mr. Matthew Demers  
Ms. Karen Demiceli  
Ms. Anita D. Dempsey

## FINANCIAL DONORS (continued)

Mr. and Ms. Joe Dennis  
Mr. and Mrs. Todd Denz  
Mr. and Mrs. Denz  
Mr. Nigel and Ms. Shelbi MacDonald Deverteuil  
Mr. Arlis A. H. Dey  
Mr. Joseph Diao  
Mr. John W. and Ms. Marsha Vaughan  
Dickerson III  
Mr. and Mrs. Robert Dickson  
Ms. Candace Diehl  
Mr. and Mrs. Gerald Dirvin  
Mr. and Mrs. Alan E. Ditzel  
Mr. Christopher Dolan  
Ms. Marie Dominio  
Ms. Amanda Donovan  
Ms. Joan D. Donovan  
Mr. and Mrs. Thomas W. Donovan, Sr.  
Ms. Liza Donselaar  
Mr. and Mrs. Elisha Douglas, Jr.  
Ms. Synetta G. Drayton  
Mr. David Duckworth  
Mr. Kevin Dufresne  
Dayna Duncan  
Mr. Chris Dunne  
Ms. Lisa Durrance  
Ms. Pam Dzierzanowski  
Ms. Victoria Eaton  
Ecolab, Inc.  
Mr. Andrew Edge  
Mr. Benjamin Edinger  
Ms. Marcia Edwards  
Ms. Dionne Elam  
Ms. Natasha Eliz  
Ms. Kathleen Elliott  
Ms. Suzie Emling  
Mr. and Mrs. Jose Estrada  
Ms. Gail Eubanks  
Ms. Tammy Evans  
Ms. Jessica Fabri  
Mr. and Mrs. Facemyer  
Mr. Richard Fannin

Mr. Joseph Farino  
FCI  
Mr. and Mrs. Adam Feber  
Ms. Marion S. Feeser  
Ms. Amy Feight  
Ms. Casey Feindt  
Mr. Michael Fickler  
Ms. Yvette Fifield  
Mr. Larry Finkelstein and Ms. Heather Nathanson  
First Presbyterian Church  
Ms. March Fisher  
Fisher, Tousey, Leas & Ball  
Mr. Benjamin Fishman  
Ms. Dominique Fletcher  
Ms. Virginia Fletcher  
Florida Farm Bureau  
Florida Gamma Alpha Chapter of Alpha  
Delta Kappa  
Mr. and Mrs. Joe Flotkoetter  
Mr. and Mrs. George Foggia  
Ms. Jen Folds  
Ms. Shirley Ford  
Mr. and Mrs. Ted Foster  
Ms. Wanda Yvette Foston  
Mr. and Mrs. L.B. Fowler  
Mr. Charles A. Fowler  
Ms. Dana Frascello  
Ms. Jaime Frascello  
Ms. Amy Freese  
Friendly's Lawn Care  
Ms. Lori Frye  
Mr. Sean Furlong  
GA Register  
Mr. and Mrs. Michael H. Gaby  
Mr. and Mrs. James H. Gaff  
Mr. Jerry Gagnon  
Mr. Rudy Garcia  
Garden City United Methodist Church  
Mr. John M. Garner  
John and Susan Garvey  
Mr. and Mrs. J. H. Gatewood



Mr. and Mrs. Jose A. Gavarrette  
Ms. Karen Gavigan  
Mr. and Mrs. Michael Gehlen  
Dr. and Mrs. Richard G. Gehert  
Mr. Robert Gellman  
Ms. Cheryl Gendron  
Mr. and Mrs. Gary Gendzier  
John and Touria George  
Mr. Tyson Gerhardt  
Mr. John Germany  
Ms. Dina Gervase  
GFWC Arlington Woman's Club  
Ms. Tania Giammarino  
Ms. Deborah D. Giardina  
Ms. Susan Gillingham  
Give With Liberty  
Ms. Kerri Glatting  
Mr. Darrell Glover  
Mr. David Goldman  
Ms. Patricia Gomez  
Mr. Emmitt Gooch  
Mr. and Mrs. Robert H. Grainger  
Ms. Danielle S. Granat  
Mr. Chason Grant  
Mr. and Mrs. James A. Gray  
Ms. Eileen Grebe  
Ms. Sharon Green  
Mr. and Mrs. Harley Greenberg  
Grein Excavating  
Ms. Dana Griffin  
Ms. Linda Griffis  
Ms. Jeanne Grillo  
Ms. Maryland Grimm  
Mr. Chad Guinn and Ms. Carol-Anne Dowling  
Mr. and Mrs. J.F. Gwaltney, Jr.  
Mr. Christopher Halbrook  
Halo Keepers  
Ms. Minique Hampton  
Ms. Julie Handley  
Val Hanniffy  
Ms. Shelly Hardwick  
Ms. Steffanie Harling  
Harper and Campbell Lee  
Mr. and Mrs. Justin Harper

Ms. Teena A. Harris  
Mrs. Carol L. Harrison  
Ms. Kerry Hart  
Mr. and Mrs. Jacob S. Hatch  
Ms. Teressa K. Haymaker  
Ms. Sue E. Heath  
Ms. Holly Heeg  
Ms. Anna Heise  
Mr. and Mrs. Steven M. Henck  
Ms. Pam Henek  
Mr. and Mrs. Jim Henry  
Ms. Lisa Warren Henry  
Mrs. and Mr. Janice Hernandez  
Mr. Jeff Hess  
Mr. and Mrs. Cy Highleyman  
HighPoint Community Church  
Mr. Jake Hill  
Mr. Peter Hill  
Ms. Sandra Hill  
Mr. Jeremy Hillgert  
Ms. Michele Hilliard  
Mr. Dan Hobby  
Mr. and Mrs. Howard Hodor  
Ms. Tywana F. Holbert Holbert  
Mr. and Mrs. Wesley Hollan  
Ms. Emily Hollinger  
Mr. and Mrs. Luis Albert Hon  
Mr. Justin Hope  
Hopewell Hospice Foundation of America Ins.  
Dr. and Mrs. Kenneth Horn  
Ms. Melissa Horner  
Mr. Donald Hoss and Ms. Lynzee Grom  
Ms. Shawndrika Houston  
Ms. Deandra Howard  
Ms. Michele Howe  
Mr. and Mrs. Hal Howell  
Mr. and Mrs. Landon Hoyt  
Mrs. Annabelle Hudmon  
Mr. and Mrs. Henry Hughes  
Mr. Victor Hughes  
Ms. Gerry Hurd  
Ms. Jennifer Hurford  
Mr. and Mrs. Kevin Hyde  
Hyde Park Masonic Lodge No. 370  
Ms. Marianne Hylka

## FINANCIAL DONORS (continued)

Ms. Stephanie Iempesis  
Ms. Jodene Imeson  
Ms. Mary Ann Inisin  
Ms. Diana Ireland  
Mr. and Mrs. E.S. Isert  
Mr. and Mrs. Harold Isgette  
Mr. and Mrs. Frederick Isler  
Ms. Judith Isreal  
Mr. and Mrs. George Jackson  
Mr. and Mrs. Guy Jackson  
Ms. Shartrease Jackson  
Jacksonville University Honors Program  
Sreekumar Janardhanan  
Mr. and Mrs. Robert Janes  
Ms. Samantha Jarriel  
Ms. Deanna Jefferson  
Jewish Fellowship Group  
Ms. Michelle John  
Mavis Johns  
Johnson & DiVerniero Meditation Group PA  
Johnson & Gilbert, PA  
Jason Johnson and Catalina Casanova  
Mr. and Mrs. Carl Johnson  
Mr. Brad Johnson  
Mr. Michael Johnson  
Mr. Waymon Johnson  
Ms. Latrice Johnson  
Mr. Adam Johnston  
Ms. Lauren Jones  
Ms. Beverly M. Jordan  
JWB Real Estate Capital  
Dr. and Mrs. Kaltman  
Dallas Kane  
Mr. Brian Kappele  
Ms. Margaret Kaus  
Kaydon Investments, Inc.  
Ms. Kathleen L. Kaye  
Ms. Kathleen Kazmierczak  
Mr. Lawrence Keane  
Ms. Lorie Keegan  
Ms. Hillary Keeley

Mr. and Mrs. Phil Keenan  
Mr. Warren Keene  
Ms. Shannon Keet  
Mr. Michael Keller  
Mr. Jim Kelley  
Ms. Diane L. Kelley  
Mr. and Mrs. Joe J. Kelly  
Mr. Michael Kendall  
Mr. and Ms. Keith Kennedy  
Ms. and Mr. Tori Kennedy  
Ms. Cathy Kennedy  
Ms. Terri Kennell  
Ms. Jeanie Kepner  
Kessler Creative  
Ms. Heather Klampahn  
Mrs. Marieanne Khoury-Vogt  
Ms. Vicki Kilpatrick  
Ms. Sherry L. King  
Ms. Lisa Gould Kinney  
Ms. Janice Kirshfield  
Mr. and Mrs. Stuart Klein  
Mr. and Ms. Jeremy Klein  
Mr. and Mrs. John Klopfenstein  
Ms. Susan Klum  
Mr. Daniel Kolbensschlag  
Ms. Tiffany Korte  
Ms. Natalie Koss  
Ms. Peggy Krafft  
Ms. Safeta Krdzic  
Harold and Sunny Krivan  
Mr. William R. Kuhn  
Mr. and Mrs. V. A. Kurien  
Mr. and Mrs. Thomas J. Lafferty  
Mr. and Mrs. Manuel Lagoutaris  
Ms. Angela Laino  
Mr. Joshua Lamb  
Ms. Julie Lamey  
Ms. Elizabeth Lampley  
Mr. Justin Landowski  
Mrs. Edward W. Lane  
Mr. Rob Lanier



Mr. and Mrs. Michael LaPrade  
Neill Lasher - Realtor  
Ms. Lauren Lasoff  
Ms. Gina Lathbury  
Mr. and Mrs. Lewis Lawrence  
Mr. and Mrs. Shawn Layton  
Mr. and Mrs. Keith Lechwar  
Mr. and Mrs. Robert Lee  
Mrs. Patricia Lee  
Legacy Ale Works  
Mr. Richard Leide  
Mr. Robert Lemmon  
Mr. and Dr. Charles Lennon  
Ms. Judy Leonard  
Mr. and Mrs. Gene Leone  
Ms. Debbie Lescalleet  
Ms. Jade Lewis  
Ms. Jasmine Lewis  
Mr. and Mrs. David Liddy  
Mr. Charles Lightfoot  
Mr. Paul Linehan  
Ms. Barbara Little  
Ms. Patricia Little  
Dr. and Mrs. Ronald D. Loffredo  
Mr. and Mrs. Brian E. Logullo  
Jordan Long  
Mr. Peter Loomis  
Ms. Sylvia Lovin  
Mr. Martin Lowe  
Hua Lu  
Ms. Diane K. Ludwig  
Ms. Nicole Luis  
Ms. June Lundy  
Ms. Terri Lutins  
Luxury Brows, Wax,Threading & Nail Bar  
Ms. Shannon Lynton  
Ms. Kelly MacDougall  
Ms. Teresa MacGregor  
Mrs. Monette Mack  
Mr. and Mrs. Charles Macy  
Ms. Melissa Madison  
Ms. Shelley R. Maffett  
Mr. and Mrs. James S. Magee  
Mr. Mark Maher  
Mr. and Mrs. Sam Maimone

Ms. Linda Maimone  
Mr. Lance Malcolm  
Mr. James Malone  
Ms. Mary Maloney  
Mr. and Ms. Robert Manners  
Marathon Petroleum  
Mr. Ronald Marcotte  
Mr. Robert S. Marcus  
Mr. Zachary Marcus  
Mr. and Mrs. Vincent Mariani  
Ms. Gloria Markowski  
Mr. and Mrs. Jeff Marks  
Ms. Michelle Martin  
Tom and Julie Massicotte  
Mr. and Mrs. James Matheson  
Ms. Mattie Mathias  
Ms. Lorna Matos  
Ms. Sherri Maxwell  
Mr. Donald Mayer  
Ms. Tiffany Mayer  
Ms. Kate Mays  
Mr. and Mrs. James McManus  
Mrs. Shaina McAleer  
Ms. Sharice McCall  
Mr. and Mrs. Joseph McCauley  
Ms. Valerie McConatha  
Ms. Felita McCoy  
Morgan McDonald  
McDonald's - Feys II Management Group LLC  
Ms. Kimberly McDonough  
Mr. and Mrs. David McFather  
Mr. and Mrs. David McGaarva  
Ms. Rhonda McGarr  
Ms. Beverly McGowan  
Ms. Amy McGuinness  
Mr. John McKenney  
Mr. and Mrs. Robert C. McKinney  
Anonymous  
Dr. and Mrs. Christopher McLeod  
Mr. and Mrs. James McLeod  
Mr. and Mrs. Clifford McMullen  
Mrs. Dorrit Q. McMullen  
Mr. and Ms. David McNair  
Khadijah McNealy  
Medtronic Xomed

## FINANCIAL DONORS (continued)

Mr. Joseph Meier  
Mr. Joe Meitzler  
Mr. and Mrs. Robert Melendez  
Ms. Renee Melin  
Mr. Perfecto S. Menor, III  
Ms. Jeannemarie Meo  
J.T. Merkert  
Mr. and Mrs. Michael Merrill  
Ms. Nancy Merryman  
Mr. and Mrs. Michael Mickle  
Ms. Shelly Middleton  
Ms. Courtney Mckell  
Ms. Sylvia Millard  
Ms. Aimee Miller  
Ms. Melissa Miller  
Ms. Patti Miller-Ocobock  
Ms. Kelly S. Milliron  
Mr. Peter Minners  
Ms. Karen Minor  
Ms. Sejla Mistic  
Ms. Angela K. Moates  
Molokai Residents Association - Mens Group  
Ms. Tina Monfiletto  
Ms. Liza Moore  
Ms. Marilyn Moore  
Ms. Tammy Moreiro  
Mr. and Mrs. Danny Morgan  
Mr. Derek Morris  
Ms. Kelly Morris  
Mr. and Mrs. Michael B. Mosier  
Ms. Rachel Mower  
MPHS Chicks of 1966  
Ms. Gertrude E. Muller  
Mr. John Murphy  
Ms. Lise Murphy  
Mr. and Mrs. John M. Murray  
Ms. Susan Musznski  
Mr. and Mrs. Allen Nadeau  
Mr. and Mrs. Edward M. Nagel  
Mr. Timothy Nall  
Mrs. Lauren Nanni

Ms. Kimberly A. Nash  
Mr. and Mrs. James D. Naughton, III  
Mr. Donald Neeley  
Mr. Andrew Nelson  
Ms. Loraine Nelson  
New Life Baptist Church  
Mr. G. Daniel Newland  
Mr. Jeffrey Newman  
Mr. and Mrs. Frank Newsome  
Nextran Truck Centers  
Mr. and Mrs. Donald Nicholas  
Mr. Roger C. Nicols  
Niko's Pizza Inc.  
Ms. Kathlyn Nipper  
Northwestern Mutual Foundation  
Ms. Sara W. Nowak  
Mr. Paul Numbers, Jr.  
Ms. Renee Nunn  
Mr. Michael O'Brien  
Ms. Stephenie O'Cain  
Ms. Judith O'Connell  
Christian O'Connor  
Ms. Emily O'Leary  
Ms. Margarita Olsen  
Mr. and Mrs. Alberto Ontivero  
Mr. and Mrs. Robert Orth  
Dana E. Ortmayer  
Mr. Curtis W. Owen  
Pacific Gas & Electric  
Catherine and Sammy Paez  
Dr. and Mrs. David Page  
Mr. Michael Pajcic  
Mr. and Mrs. Keith Parette  
Mr. Grady Parker  
Ms. Jo-Lynn Parrott  
Nisha Patel  
Ms. Audrey B. Patterson  
Mr. and Mrs. Robert Patton  
Ms. Molly Paxton  
Mr. Robert Pearce  
Sam and Rosie Peluso



Mr. and Mrs. John Pendarvis  
Ms. Jakki Penn  
Mr. Samuel Perez  
Mr. and Mrs. Gerald Perkinson  
Keith and Kim Perry  
Ms. Mitzi Perry  
Mr. and Mrs. Jeffrey Peterson  
Mr. Michael Peterson  
Randy Peterson  
Mrs. and Mr. Kim Petrillo  
Pfizer Foundation Matching Gifts Program  
Mr. Brian Phelps  
Ms. Gwen Phinizy  
Ms. Crystal Phippen  
Mr. Brian Pieklo  
Ms. Liberty Pigg  
Ms. Barbara A. Pike  
Ms. Erin Pitts  
Mr. Jay Plotkin  
Mr. and Mrs. Neil Powell  
Mr. Charles Powell  
Ms. Lois Powell  
Mr. and Mrs. Roland Powers  
Ms. Rose Marie Preddy  
Presbyterian Women Presbytery of  
    St. Augustine  
Ms. Carmella Prestia  
C. Vernon Prevatt  
Ms. Kathleen Regina Prisk  
Ms. Denese Proctor  
Mr. and Mrs. Normand A. Proulx  
Prudential Foundation Matching Gifts  
Mr. and Mrs. Phil Puckett  
Mr. Christopher Rammage  
Randall Rathjen, Inc.  
Ms. Alice Ramussen  
RE/MAX Specialists  
Red Robin Gourmet Burgers  
Mr. Garry Redig  
Ms. Jennifer Redman  
Ms. and Mr. Rhonda Reidenbach  
Ms. Rebecca Reinaker  
Reinhart FoodService  
Ms. Angela Reno  
Ms. Liliana M. Restrepo

Ms. Leigh A. Reynolds  
Ms. Lisa Rhoad  
Mr. John Rhoads  
Ms. Lorraine M. Rice  
Mr. James Rich  
Mr. and Ms. Mark Richardson  
Ms. Kim Richardson  
Ms. Kimberley A. Richardson  
Mr. and Mrs. Chris Ricketson  
Mr. Glenn Ricks  
Mr. Anthony Rigney  
Mr. David Rinzler  
Ms. Amy Ritchie  
Riverview Plantation  
Mr. Clayton Roach  
Ms. Pam M. Robbins  
Ms. Bridget Roberts  
Marti Robertson  
Mr. George Robinson  
Mr. Robert Robinson  
Ms. Judith Robinson  
Mr. Albert C. Roemhild, Jr.  
Ms. Leigh Rosenbloom  
Ms. Brandi Rosier  
Ms. Paula Rosier  
Mr. and Mrs. Jorge M. Ross-Febles  
Mr. Jeff Rossi  
Rotary Club of Bartram Trail  
Ms. Pat A. Rousselle  
Mr. and Mrs. John Rowland  
Mr. Michael Harry Rozelle  
Ms. Barbara Rozier  
RSM US LLP  
Ms. Karla Ruffin  
Ms. Roxana Ruiz  
Mr. and Mrs. Paul J. Runnestrand  
Mr. John Rupe  
Mr. James Russell  
Ms. Barbara Ryan  
Ms. Leonora Ryland  
Mr. and Mrs. Frank Sabato  
Mr. and Mrs. Louis Saig  
Ms. Cathryn Sandridge  
Mr. Joseph Sanfilippo  
Santa's Helpers (Class of 2020)

FINANCIAL DONORS (continued)

R. Sanzeri  
Jared F. Satterwhite, Inc.  
Mrs. Marshelle Savage  
Ms. Lia Scheibe  
Mr. Robert Schmidt  
Matthew and Milena Schrader  
Billy and Laura Schroder  
Jesse Schultz  
Ms. Heidi Scogin  
Mr. and Mrs. Matthew Scott  
Ms. Doris Sedacca  
Mr. Steven Seiber  
Ms. Keila Seiber  
Ms. Kelly Sellers  
Ms. Andrea Serrano  
Mr. and Mrs. Brian Sexton  
Shadow Trailer World Inc.  
Leepi Shah  
Neda Alagha Sharifi  
Ms. Tabitha Shaw  
Ms. Bonney Shideler  
Ms. Marla J. Shideler  
Ms. Ana Shomker  
Mr. and Ms. Eric Shoup  
Dimitry Shyrnin  
Ms. Oona Sidoroff  
Robyn Sieron  
Ms. Sue Sietsma  
Ms. Phyllis Silverstein  
Ms. Kimberly Simpson  
Ms. Melissa Sims  
Mr. Mark Sirota  
Sisterly A.C.T.S. Inc.  
Mr. and Mrs. Scott Sitz  
Ms. Tammy Slater  
Ms. Elizabeth Sloan  
Ms. Charline E. Small  
Ms. Denise Smallwood  
Mr. and Mrs. Charles A. Smith  
Mr. and Mrs. Donald Smith  
Mr. Jeb S. Smith

Mr. Lonnie Smith  
Ms. Abby Smith  
Ms. Anita Jewell Smith  
Ms. Christine R. Smith  
Ms. Erin Laippy Smith  
Mr. Nick Snyder  
Ms. Melba Soliz  
Ms. Tammy Solomon  
Sophia Smith Ministries  
Ms. Sheri Souers  
Mr. Brian Southall  
Southeastern Ornamental Iron Co.  
Ms. Karen Spalmacin  
Ms. Susan Speicher  
Ms. Donna Spencer  
Ms. Tracie Spooner  
Ms. Shelley Spradlin  
Ksenija Sredanovic  
Dr. and Mrs. Mandell D. Stearman  
Mr. Jeffrey Steelhammer  
Mrs. Charlotte Stelly-Seitz  
Step Up For Students  
Ms. Melanie Stevens  
Mr. Robert Stevenson  
Mrs. and Mr. Melinda Stivers  
Ms. Allison Stockers  
Mr. and Mrs. Herman Stolk  
Mr. and Mrs. Mark Stone  
Mr. Jusine Stone  
Mr. Kenneth Stone  
Ms. Linda Storer  
Ms. Kimberly Stotler  
Ms. Valerie Strange  
Ms. Ashley Strickland  
Ms. Nancy Studstill  
Ms. Diane L. Stulak  
Mr. and Mrs. Michael J. Stumpf  
Ms. Barbara Sturges  
Mr. and Mrs. Paola Sullivan  
Ms. Parbatee Sundarsingh  
Mr. Mike Sveska



Swoozies  
Target Corporation C/O CyberGrants, LLC.  
Mr. and Mrs. Brian Taxeras  
Ms. Therese K. Taylor  
Dave and Kathy Teichert  
Ms. Cristine Tennant  
Mr. and Mrs. Carl L. Tews  
Thanatopsis Consulting, LLC  
Kasey Thigpen  
Mr. Richard Thomas  
Mr. and Mrs. Richard Thompson  
Ms. Hanna Thompson  
Ms. Renee Thompson  
Mr. and Mrs. Thompson, Jr.  
Mr. Tyler Toby  
Ms. Coral Rodriguez Todd  
Total Quality Logistics  
Mr. and Mrs. Andrew Tourlas  
Ms. Julie Townsend  
TQL Foundation, Inc.  
Trademark Metals Recycling  
Ms. Susan Trask  
Mr. Jonathan Trippett  
Mr. Ryan Troutman  
Truist  
Mr. and Mrs. Kevin Andrew Tuck  
Mr. and Mrs. Jeff D. Tucker  
Ms. Patricia Tucker  
Sonal Tuli  
Ms. Latoya Turner  
Mr. Wil Tutwiler and Jordan Duthie  
Mr. and Mrs. Nicholas Tyler  
U.S. Bank Foundation  
Jil Ungarelli  
Unikitty Bling and Friends  
Union County Farm Bureau  
United Health Group Employee Giving  
Campaign  
United HealthCare Svs Inc  
United Way of Central & Northeastern  
Connecticut  
United Way of Greater Philadelphia & SNJ  
United Way of Volusia- Flagler Community  
UPS  
US Lawns

Mr. Brian Vasesa  
Mr. and Mrs. David Valentine  
Mr. Mike Vallencourt  
Mr. and Mrs. Stephen C. Vanni  
Ms. Lauren Venoy  
Ms. Arianna Verano  
Mr. and Mrs. Shawn Vernon  
Ms. Kathryn Vincent  
Voya  
Voya Matching Gifts  
Ms. Heather Wacholz  
Ms. Mindy Wadley  
Mr. and Mrs. Jules Wagman  
Mr. and Ms. Harold Scott Waldron  
Mr. and Mrs. Ben Walker  
Mr. Steven G. Wallace  
Ms. Edra Waller  
Ms. Donna Walsh-Porterfield  
Ms. Colleen Ward  
Ms. Tammy Ward  
Ms. Dabney Ware  
Mr. and Mrs. Oswald B. Watson, III  
Mrs. and Mr. Amanda Webster  
Irvin and Carol Weinstein  
Ms. Lane Welch  
Mr. and Mrs. Kenneth Welch  
Wen chun Ren  
Ms. Mellonee Whaley  
Mr. Scott Whidby  
J. White  
Mr. Donald White  
Mrs. Janie White  
Ms. Leann White  
Ms. Veronica White  
Mr. and Mrs. Jerry L. Whitley II  
Ms. Cathy Whittington  
Mr. William Wieboldt  
Mr. and Mrs. Ryan Wilcox  
Ms. Mary K. Wilcox  
Mr. and Mrs. Tom Wildes  
Ms. Latisha Wiley  
Ms. Amy E. Wilking  
Andy and Angel Williams  
Mr. Christopher Williams  
Mr. Gary Williams

FINANCIAL DONORS (continued)

Mr. Thomas Williams  
Ms. Carlene Williams  
Ms. Diane Williams  
Ms. Margie - State Farm Insurance Agent  
Williams  
Ms. Melissa Williams  
Ms. Susan Williams  
Mr. Conway R. Williamson  
Ms. Renee Willits  
Mr. and Mrs. Mike Wilson  
Mr. David Wilson  
Ms. Denise Wilson  
Mr. and Mrs. Ken Wochnik  
Wok n Roll  
Ms. Mary Wolf  
Ms. Maria Wolfe  
Mr. Russell Wombold  
Phyllis Wood

Mr. and Mrs. Darrell Wooley  
Mr. Steven Woolfson  
Robin Wooten  
Ms. Tracey Wren  
Mr. Michael Wright and Ms. Nancy Sacks  
Ms. Tiffany Yarbough  
Yelp Jacksonville  
Mr. David Yencarelli  
Ms. Erin Yorkgitis  
YouGiveGood Foundation  
Mr. Matthew Young  
Ms. Lisa Young  
Ms. Heather Zagora  
Ms. Jill Zayas-Bazan  
Mr. and Mrs. Seeman Zimmerman  
Zink Mr. and Mrs. Charles Zink  
Ms. Michelle Zwatschka





Hardships often prepare ordinary people  
for an extraordinary destiny.



- C.S. Lewis



824 Children's Way, Jacksonville, FL 32207

P: 904-807-HOME (8663)

F: 904-807-4700